TAPS
1945

FISHBURNE
FISHBURNE MILITARY SCHOOL
WAYNESBORO VIRGINIA

GEN

ALLEN COUNTY PUBLIC LIBRARY
3 1833 01853 8220

GC
975.502
W36T,
1943

Virginia
15
IBM
17024
L119

Digitized by the Internet Archive
in 2011 with funding from
E-Yearbook.com

http://www.archive.org/details/taps1943fish

Presenting

1943 Taps

"THE CORPS FOLLOWS THE COLORS"

CAPTAIN CLARK

Captain Clark has been a perpetual friend and counsellor to all of us. His timely advice in moments of need has never gone unheeded. In the classroom, his knowledge of the subject he so efficiently teaches has benefited every cadet. These characteristics give Captain Clark a steadfast place in the school and in the hearts of all the cadets.

Introducing The Faculty

COLONEL MORGAN H. HUDGINS

For forty years Colonel Hudgins with his congenial manner, excellent understanding, and helpful criticism has guided the cadets over many of the rocky roads of life.

A truly fine southern gentleman in every respect, the example he has set for us here at Fishburne is one that will live on forever.

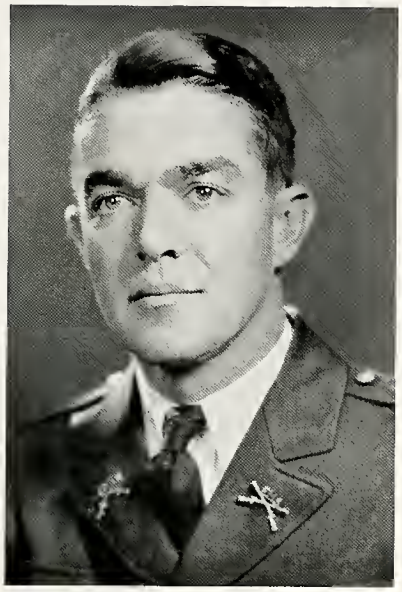

MAJOR FISHBURNE

Major Fishburne, a true wizard in the business world, has been a friendly adviser and has guided us through many of the trials and tribulations of the school year. His faithful service as treasurer has made him a vital asset to the school.

MAJOR PACE

Major Pace, our headmaster and English teacher, will forever be remembered in the hearts of the Fishburne cadets as one who has done much to advise and guide us through our academic difficulties throughout the school year. We will be eternally grateful to him for his patience and his helpful attitude.

MAJOR GALT

Major Galt, serving in the capacity of our new commandant, has proved both efficient and helpful to all who have come in contact with him. His gentlemanly conduct and fairness in all matters, has made him a credit to the Marine Corps and Fishburne.

MAJOR BROOKS

For many years Major Brooks has handled the athletics at Fishburne both ably and efficiently. A true athlete himself, the Major has gained respect and admiration through his participation in all sports.

MAJOR
CHARLES M. PACE
B.A., M.A.
Instructor in English

MAJOR
WILLIAM W. BARNWELL
B.A., M.A.
Instructor in Languages

MAJOR
PHILIP C. BROOKS
B.S.
Instructor in Science and Mathematics

MAJOR
ELLIOT G. FISHBURNE
B.S., LLB.
Commercial Instructor

CAPTAIN
HARRY V. CLARK
B.A.
Instructor in Mathematics

CAPTAIN
LAWRENCE B. HORVATH
B.A., M.A.
Instructor in Language and History

CAPTAIN
PAUL C. HALLECK
B.A.
Instructor in History

CAPTAIN
JOHN A. BROWN
A.B.

Instructor in English and Histories

CAPTAIN
WALTER B. SHOOTER

Instructor in Military Science

CAPTAIN
R. RANDALL COLE
B.S. ED.

Instructor in Mathematics and Languages

CAPTAIN
CHARLES J. ELLISON
A.B.

Instructor in English

CAPTAIN
JOSEPH P. BROZ
PH.D.

Instructor in Languages

CAPTAIN
HERBERT McCUEN
PH.B.

Instructor in Math

CAPTAIN
ARLET K. VAN SCOY
A.B., M.A.

Instructor in Science

SENIOR CLASS OFFICERS

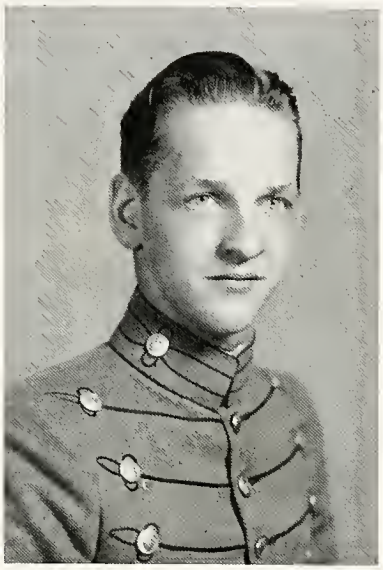

CLASS OF 1943

ROBINSON COOK, JR.
President

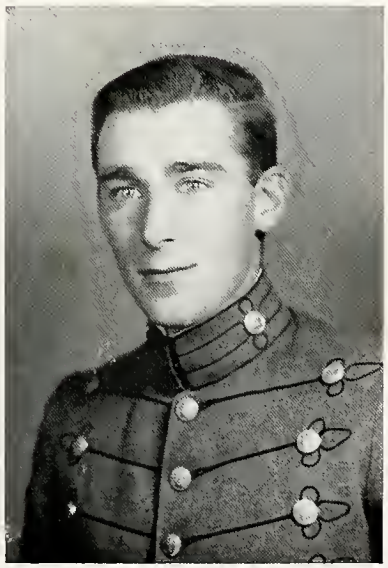

ROBERT EARL CLEVENGER
Vice President

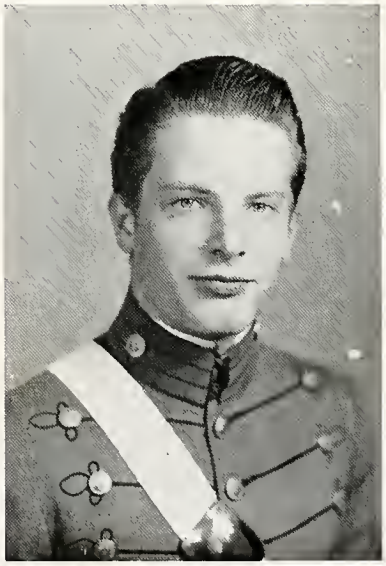

CHARLES HIRAM WARNER, JR.
Secretary and Treasurer

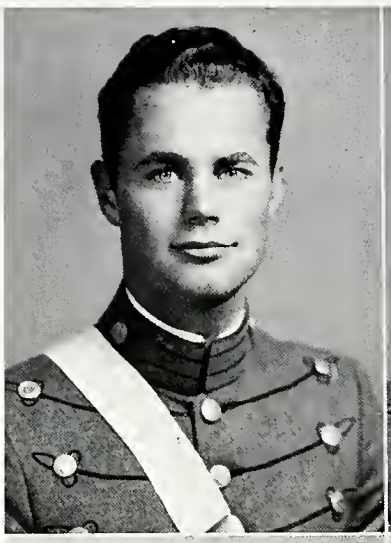

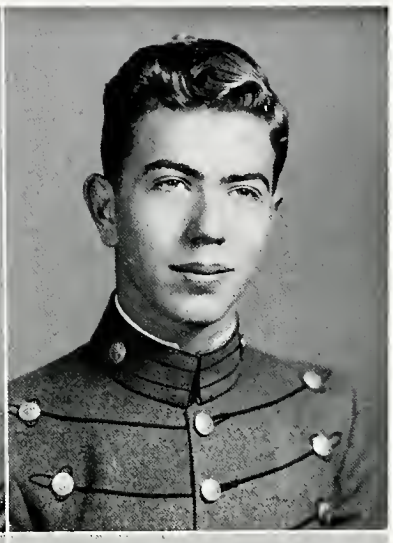

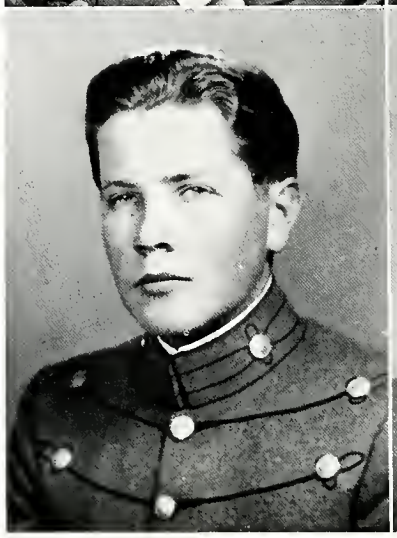

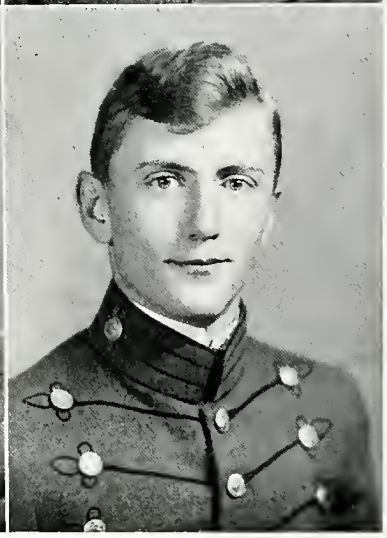

WALTER ERIC AHLBERG
"Walt"
Matriculated 1938

Baseball (3); Manager Swimming (4, 5); Taps (4, 5); *C. Q.* (4, 5); Literary Society (1, 2, 3, 4, 5); President (5); Representative Y.M.C.A. (4, 5); Lieut., 1st Plt. "A" Co.

"Walt," along with his twenty uncles, has a place in all of our hearts. We will never forget his pleasing personality.

ROBERT BARNHILL, JR.
"Barney"
Matriculated 1942

Literary Society (1); Private, Band.

Although he is a reserved chap, we know that "Barney" is not inactive. He will long be remembered for his stay at Fishburne.

GEORGE KENNETH ARCHER
"Arch"
Matriculated 1941

Tennis (1, 2); Taps (2); *C. Q.* (2); Literary Society (2); Glee Club (1, 2); Monogram Club (2); Corporal, "A" Company.

"A. K." has undoubtedly one of the best senses of humor in barracks. A fine friend and a true Carolinian, he is bound to be a success.

WARREN STEELE BEALE
"Steele"
Matriculated 1942

When "Steele" arrived at Fishburne, he had a big brother to live up to, and we can safely say that Cy can be proud of little brother.

Literary Society (1); Private, "B" Co.

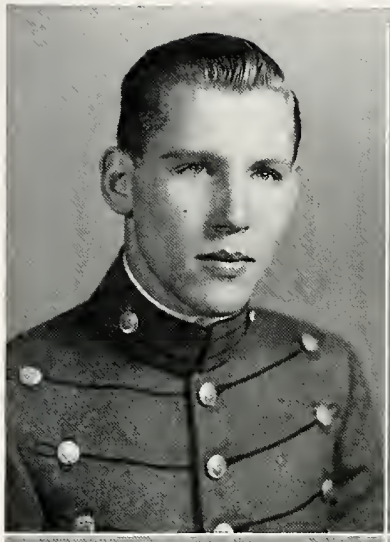

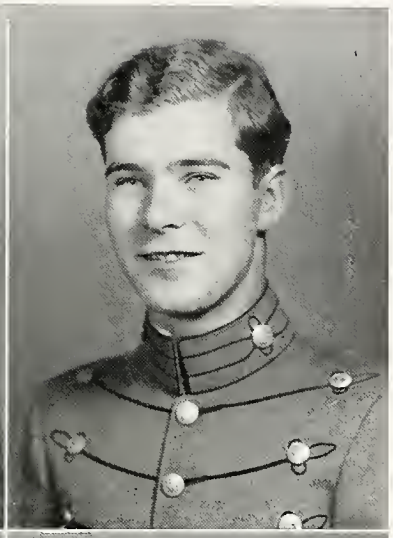

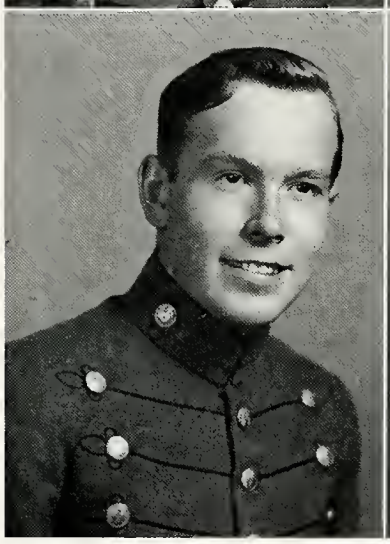

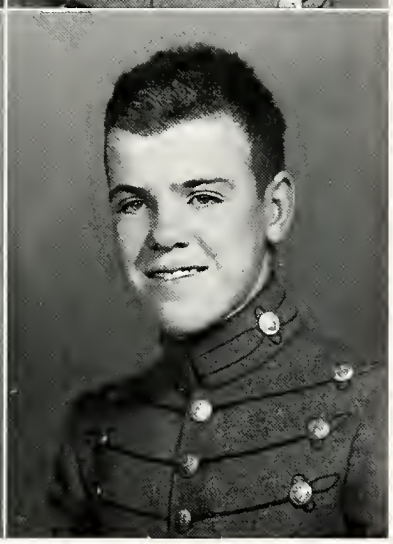

WILLIAM B. BOLLINGER
"Bill"
Matriculated 1941

Swimming (2); Literary Society (2); Sgt. Bugler, Band.

Although "Bill" has caused us many trying hours on the bugle, he will remain one of the best liked boys in barracks.

ROBERT WILLIAM BROWNE
"Red"
Matriculated 1942

Literary Society (1); Private, "B" Co.

We don't know much about "Brick," but he is far from being inactive. When "Red" is around there is never a dull moment. Good Luck, "Brick"!

ROBERT ALLAN BRANNER
"Boogie"
Matriculated 1941

Track (1, 2); Literary Society (1, 2); Sgt., Band.

"Bob" as our mailman, has always been dependable, and we feel sure that his dependability will not wane through life.

WILLIAM CURRENCE CARPER
3RD
"Shadow"
Matriculated 1939

Dramatic Club (1); Midget Football (1, 2, 3, 4); Midget Basketball (1, 2, 3, 4); Private, "B" Co.

"Shadow" can usually be found wandering from room cussing Shane. Bill is small in stature, but that does not hinder his activities.

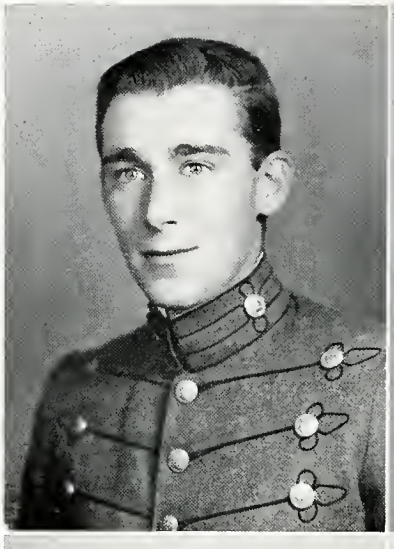

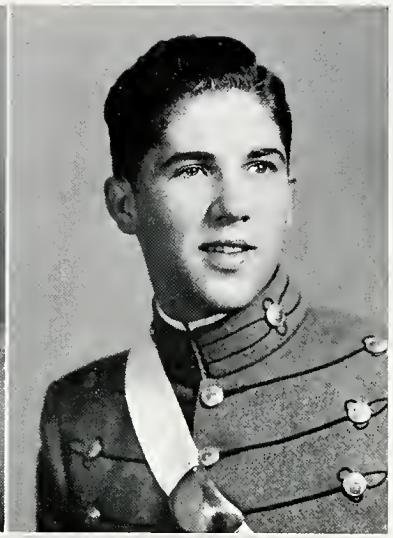

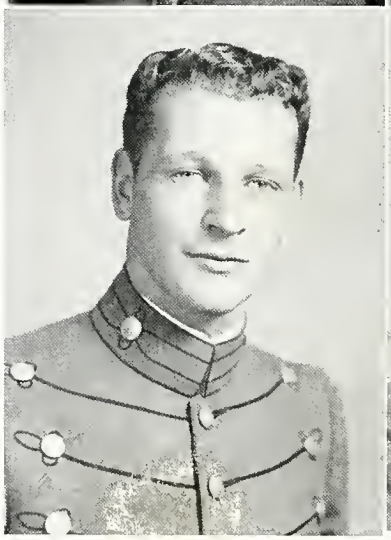

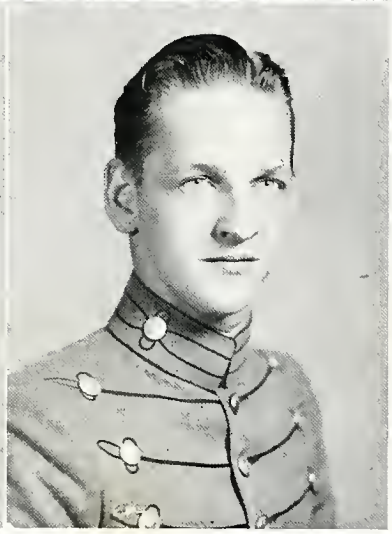

ROBERT E. CLEVENGER
"Nose"
Matriculated 1939

Basketball (4); Manager Tennis (1, 2, 3, 4); Taps (3, 4); *C. Q.* (4); Captain, "A" Co.

The famous "Nose" with his ready wit and unsurpassed sense of humor has given us many a happy hour.

CHARLES SUMNER COOK 2ND
"Cookie"

Football (1, 2); Swimming (1, 2); Honor Committee (2); Sergeant, "A" Co.

"Action speaks louder than words." This sentence characterizes "Charlie" perfectly. Good natured and sincere, he will reach the top.

HAROLD HUNTER CLOKEY, JR.
"Clike"
Matriculated 1940

Football (1, 2, 3); Track (1, 2, 3); Taps (2, 3); *C. Q.* (1, 2, 3); Editor (2, 3); Cotillion Club (1, 2, 3); Secretary, Treasurer (3); Lieutenant Adjutant.

Harold has been a demon on the football field and a true "Fairfax Hound." Serving in the capacity of Lieutenant Adjutant, he has always kept us well posted.

ROBINSON COOK, JR.
"Bim"
Matriculated 1939

J. V .Football (1); Football (2, 3, 4); Swimming (1, 2, 3, 4); Captain (3, 4); President Sophomore Class (2); President Senior Class (4); Taps (3, 4); Editor (4); *C. Q.* (3, 4); Monogram Club (1, 2, 3, 4).

"Rob" has the unsurpassable quality of being able to make and keep friends. His many escapades and "Bull Sessions" will never be forgotten.

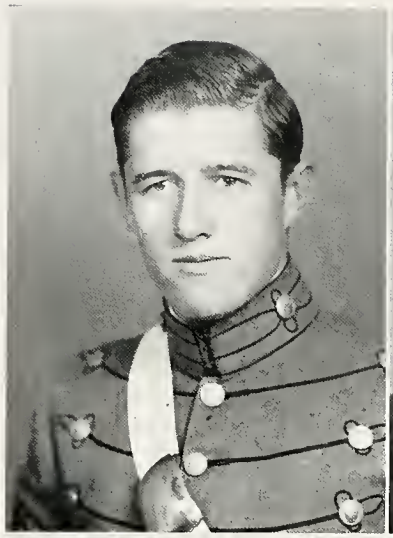

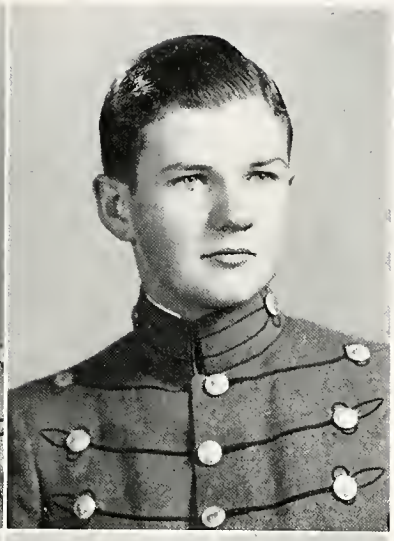

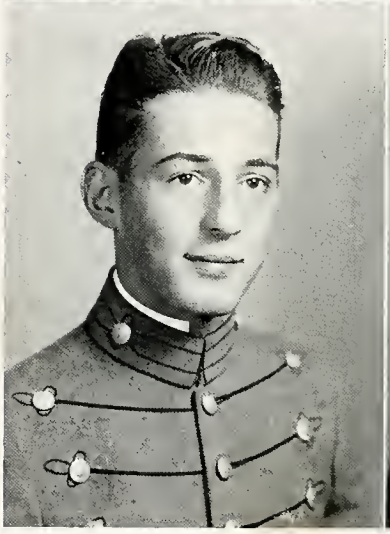

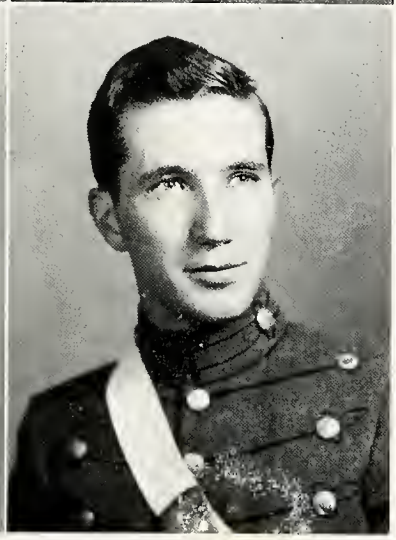

WILBER T. DAMERON 3RD
"Pete"
Matriculated 1939

Midget Football (1); J. V. Football (2); Track (3); Literary Society (1, 2, 3, 4); Lieutenant, "B" Co.

"Ace" has benefited many of us with his inside connections. One of the "old timers," he will be sorely missed at Fishburne.

JOSEPH WILLIAM DENNIN
"Joe"
Matriculated 1940

Midget Football (1); Track (2, 3); Swimming (3); Manager TAPS (3); *C. Q.* (2, 3); Sergeant Guide, "B" Co.

Joe's good naturedness and participation in many activities has shown that he is a guy with plenty of intestinal fortitude.

HARRY CARL FISHER
"Harry"
Matriculated 1942

Football (2); Track (1, 2); Sergeant, Band.

"Harry," another one of our D. C. boys, has proved to everyone of us that he is a really swell fellow.

SAMUEL LIGHTFOOT FLOURNOY
"Sad Sam"
Matriculated 1939

Midget Football (1); Track (1, 2, 3, 4); Literary Society (1, 2, 3, 4); Lieutenant, Band.

Although "Sam" is noted for his lack of joviality, his excellent dry wit has lightened many of our sorrows.

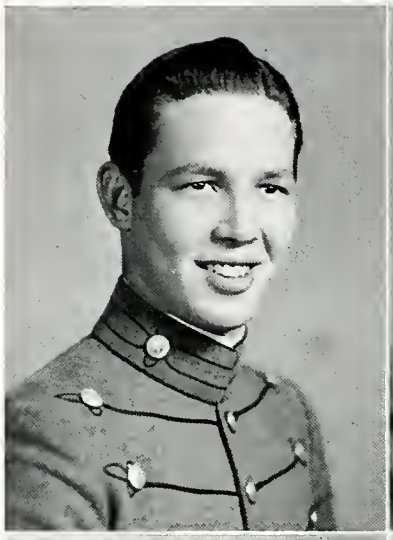

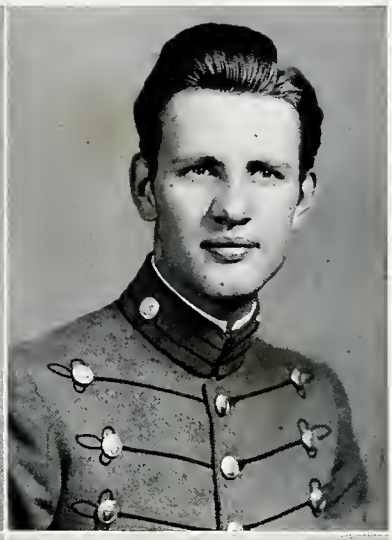

WILLIAM STEWART GAINES
"Bill"
Matriculated 1941

Basketball (1, 2); Tennis (1, 2); Cotillion Club (1, 2); Sergeant "A" Co.

"Bill" has not only shown his excellent sportsmanship on the courts, but also in school life.

EDWARD WESLEY GALLAGHER
"Slick"
Matriculated 1941

Rifle Team (1); Honor Committee (1); Cotillion Club (1, 2); Junior Scholarship Medal (1); Sergeant "A" Co.

"Ned" is a true scholar and his 95's are the envy of many of us. An equally good boy, we wish him lots of luck.

PHILLIP PITTMAN GODWIN
"Phil"
Matriculated 1942

Tennis (1); Literary Society (1); Private, "B" Co.

"Phil" with his satirical manner has enlightened many of the otherwise dull physics classes.

JOHN LEE GRAY
"Johnny"
Matriculated 1942

Football (1); Basketball (1); Private, Band.

"Johnny" left us early, but behind him he left many friends who sorely missed his good nature and pleasing personality.

RICHARD FULLER HALL
"Ack"
Matriculated 1941

Football (1, 2); Track (1); Swimming (2); Tennis (1); Sergeant, "A" Co.

"Ack" is another one that had to leave us early, much to the sorrow of the track and tennis teams. A swell fellow, his name still rings in the barracks.

JOHN HOWARD HALLOWELL
"Jack"
Matriculated 1941

Intramural Basketball Champions (2); Literary Society (1, 2); Sergeant, "B" Co.

"Jacko" will always be remembered for his nightly card games. He is a guy that can always be depended on when you are in a jam.

JOHN VALENTINE HARMON
Matriculated 1942

Football (1); Basketball (1); Literary Society (1); Private "A" Co.

John, too, had to leave us early, as he had an urgent date with the Marine Corps, but he and his feats on the gridiron will not be forgotten.

PAUL BURTON HICKS, JR.
"Nub"
Matriculated 1941

Midget Football (1, 2); Basketball (1, 2); Tennis (1, 2); *C. Q.* (1).

"Nub's" diminutiveness has not handicapped him in any respect. A swell fellow and friend, his good-naturedness has endeared him to all of us.

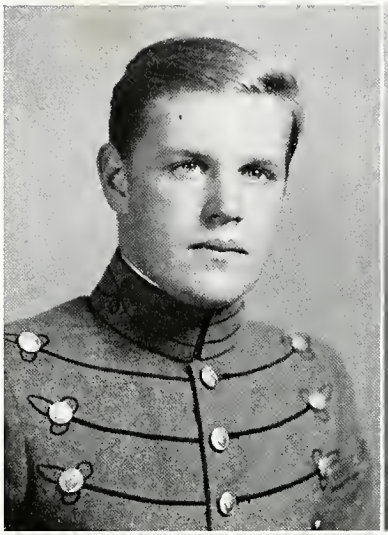

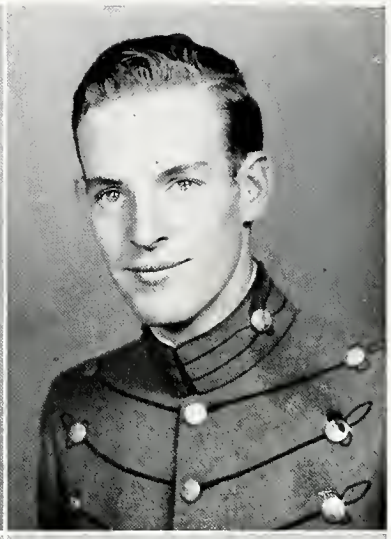

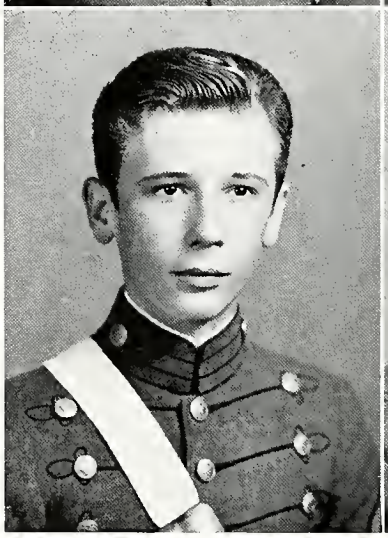

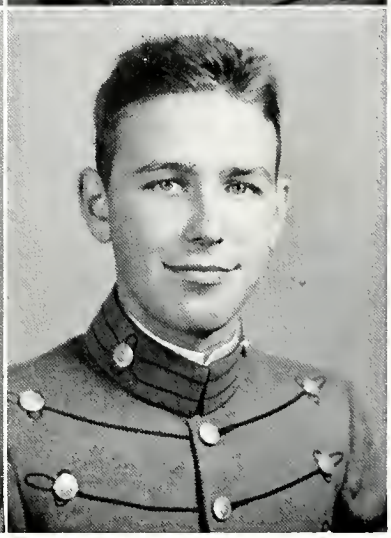

THOMAS PARKER HOST, JR.
"T. P."
Matriculated 1941

Football (1, 2); Monogram Club (2); Literary Society (1, 2); Corporal, "B" Co.

"T. P." is a trifle animated and he has always been everybody's friend. We know that his success on the gridiron and at school will follow him through life.

JOHN RICHARD HUTCHINGS
"Hutch"
Matriculated 1939

Midget Football (1, 2); Midget Basketball (1, 2); Track (3); Honor Committee (2, 3, 4); Sergeant Ordnance.

With "Hutch" it's "Luckies two to one," and he has the same to say for "Tar Heel" land. We'll remember him as the big man in the armory.

RICHARD JOLLY HUDLOW
"Dick"
Matriculated 1943

Football (1); Cotillion Club (1); Literary Society (1); Private, "A" Co.

"Dick" will always be remembered by those of us who had the privilege of knowing him as a quiet, good-natured southern lad with an eye for an airplane and the women.

GILBERT BESWICK IDE
"Mortimer"
Matriculated 1942

Football (1); Literary Society (1); Private "A" Co.

"Mort" is a swell New Yorker with a ready smile and wit. He is determined to get ahead in sports as well as in life and we have a feeling he will do it.

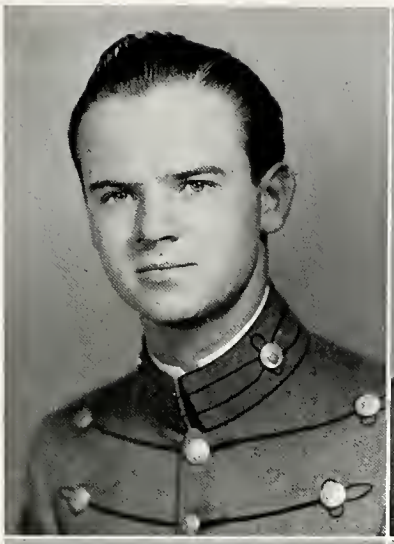

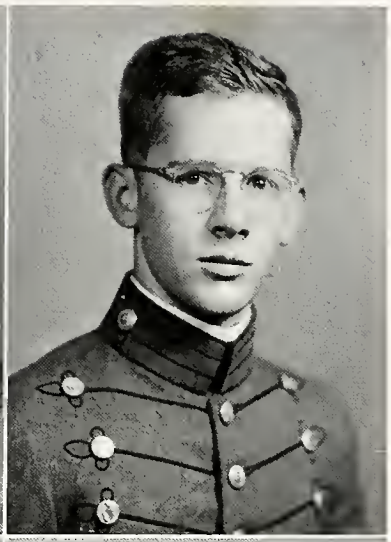

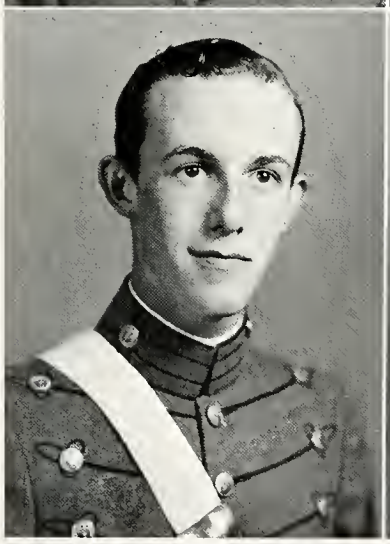

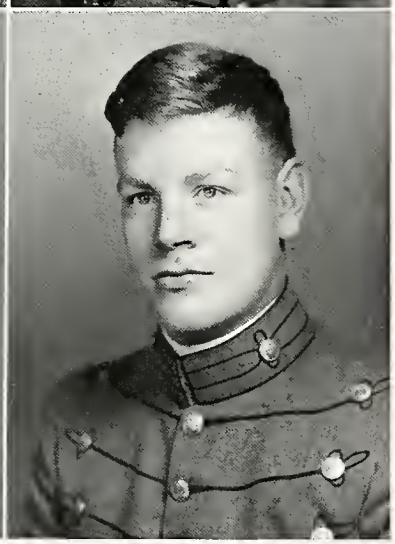

WILLIAM CURTIS KEEGIN
"Curt"
Matriculated 1941

Football (1); Tennis (1, 2); *C. Q.* (2); Monogram Club (1, 2); Corporal "A" Co.

To be brief and to the point Curtis is a casanova of no mean ability. Fairfax and Mary Baldwin are two of his best known conquests. Keep smilin'.

ROGER BEESON KIRCHOFER
"Ears"
Matriculated 1940

Basketball (1, 2, 3); Baseball (1, 2); Monogram Club (1, 2, 3); Honor Committee (3); Taps (3); *C. Q.* (3); Lieutenant "B" Co.

"Zodiac" has proved his worth on the basketball court as well as in his academic work. His iron will and determination makes him bound for success.

KEMPER LAURY KELLOGG
"Curly"
Matriculated 1942

Literary Society (1).

One of our most conservative members, "Curly" will always be able to prove anything he says. Keep hitting the nail on the head, kiddo!

MAXWELL PATERSON LEWIS
"Max"
Matriculated 1936

Dramatics (2, 3); Lieutenant Quartermaster.

"Max's" joviality and pleasing countenance has a place with all who know him. His initiative and determination is held in the highest esteem of the corps.

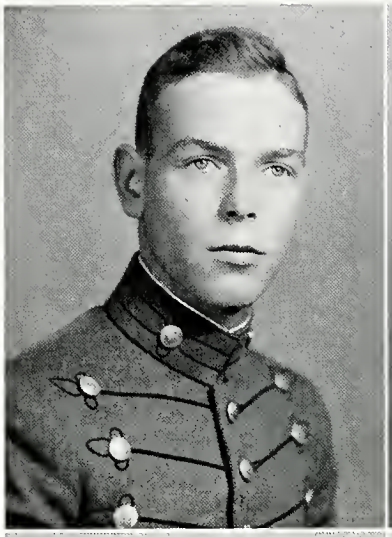

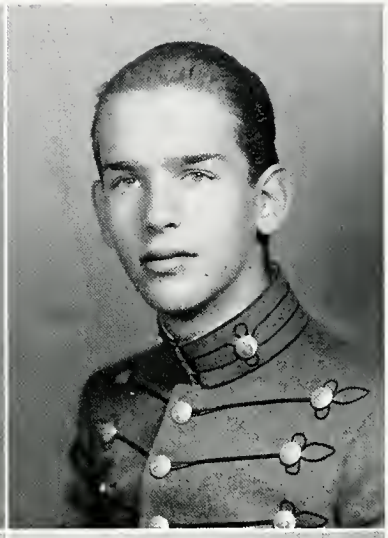

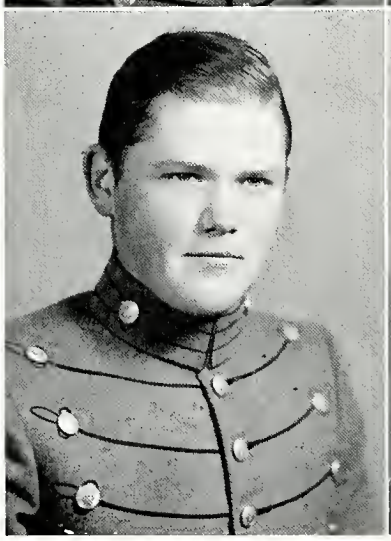

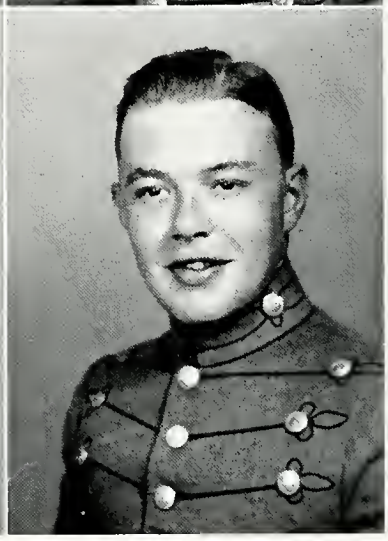

ROBERT ALLAN LUCAS
"Bob"
Matriculated 1942

Literary Society (1); Cotillion Club (1).

"Bob" is one of New England's contributions to Fishburne and that section can well be proud of him, for he is a fine guy with a warm friendly disposition.

GEORGE SHULTZ McCARTY
"Mac"
Matriculated 1942

Track (1); Literary Society (1).

It took "Mac" a little while to get the hang of the "Military," but he sure has been going "great guns" since. Yours for bigger and better chemistry labs, "Mac."

CHARLES HARDER MAYS
"Archimedes"
Football (1).

Matriculated 1941

When the navy comes through, "Archimedes" will be on the bridge of the Flagship. Ships may sink, but Mays never.

ROBERT RAY MOSBY, JR.
Matriculated 1942
"Ma"

Cotillion Club (1); Literary Society (1).

"Ma" is another one of our personality boys. His smiling face and congeniality will be sadly missed next year.

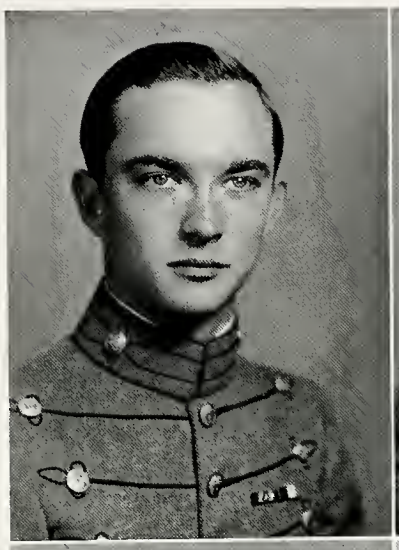

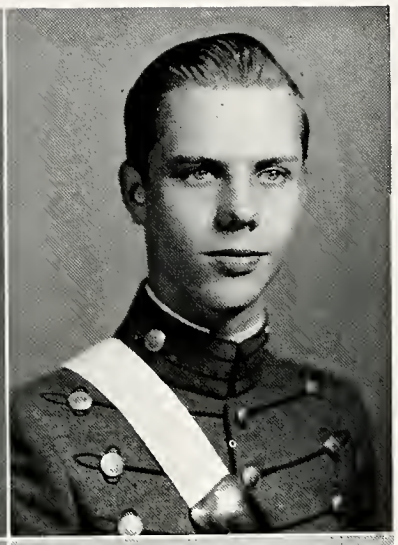

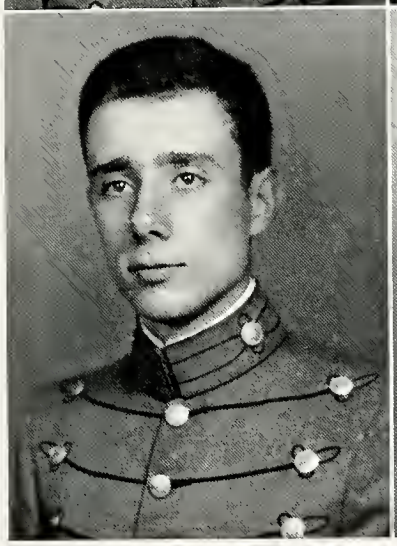

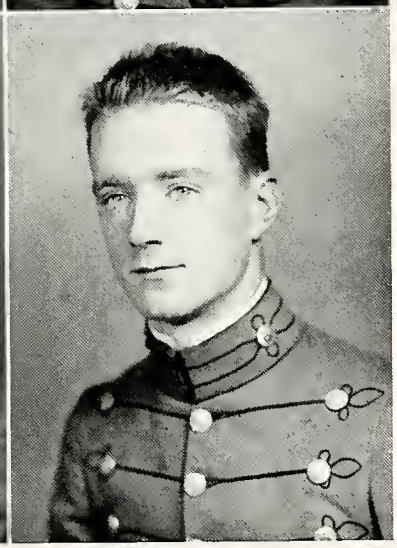

ROBERT EASTWOOD OREBAUGH

"Rapid Robert"

Matriculated 1941

J. V. Football (1); Cotillion Club (1, 2); Literary Society (1, 2); Sergeant, Color Guard.

"Bob" is a Tidewater lad who loves his sleep. We will remember him as the "ghost" of room 305.

SAMUEL FRED POPKINS

"Sam"

Matriculated 1942

Cotillion Club (1); Literary Society (1); Private, "A" Co.

"Sam" is one of our better "Misters." A quiet fellow and a good student, he has gained the respect and admiration of all who know him.

FRANK STEWART PILSCH

"Buddy"

Matriculated 1940

Track (1); Band (1, 2, 3); Honor Committee (1, 2); Cotillion Club (3); Vice-President (3); Glee Club (1, 2); Lientenant Drum Major Band.

The family skeleton in the closet at Fairfax will always be a great drum-major with any band.

THOMAS NORRIS PORTER

"Tom"

Matriculated 1940

Football (1, 2); Track (3); Rifle Team (1); Cotillion Club (1, 2, 3); Literary Society (1, 2, 3); Intra-Mural Basketball; Private, "A" Co.

"Tom" will no doubt be remembered by all of us as an all-round good fellow. When the Navy gets him, we know he will turn in an excellent performance there.

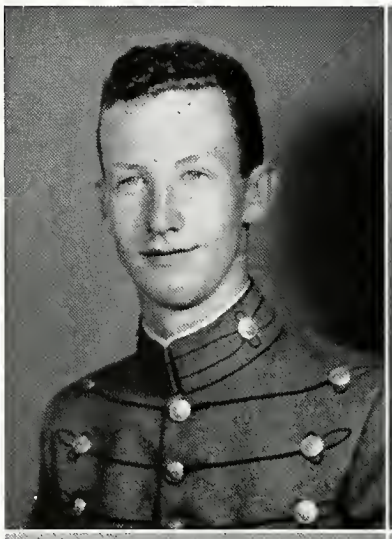

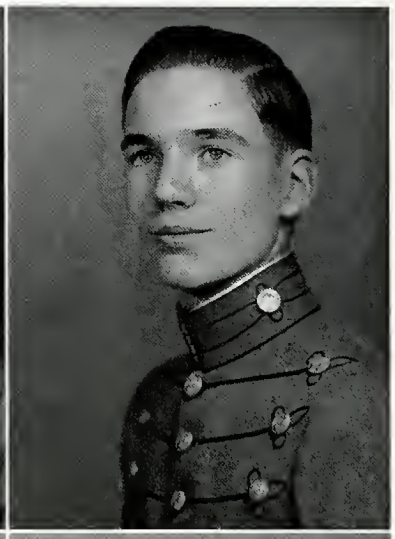

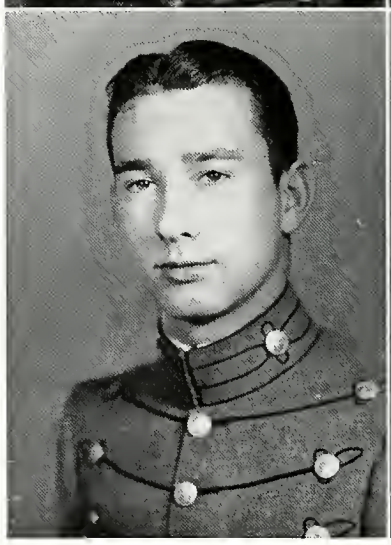

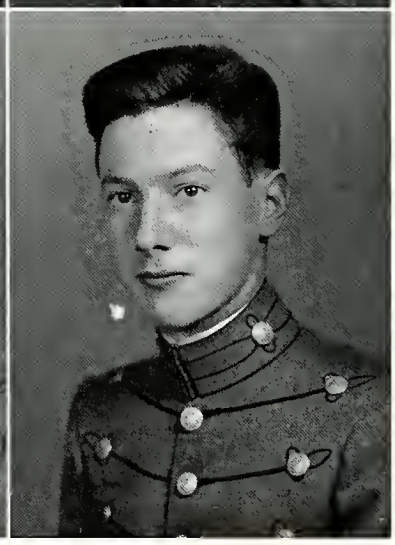

CARL WILBUR PRINCE
Matriculated 1942
"Princess"

Cotillion Club (1); Literary Society (1); Intra-Mural Basketball; Private, "A" Co.

Here we have one of our best bets to make a mild sensation. His quiet efficiency and "stick to it" attitude will make him in years to come.

MUNSELL RANDALL
"Ducky"
Matriculated 1939

Rifle Team (2, 3); Cotillion Club (2, 3, 4); Literary Society (4); Platoon Sergeant, Band.

"Ducky" is the only representative from our fair city this year. A "Casanova" and fine fellow in every respect, we wish him luck in years to come.

ARTHUR IRWIN RANK, JR.
"Art"
Matriculated 1940

Junior Varsity Football (1, 3); Rifle Team (1, 2, 3); Platoon Sergeant, "B" Co.

If "Art's" keen eye has anything to do with his finding success and happiness, we will cease to worry about him.

LITTLETON SAVAGE ROBERTS
"L. S."
Matriculated 1942

Literary Society (1); Private, "A" Co.

L. S. is a quiet lad with a double charge of T.N.T. This ought to help him over the hurdles of life.

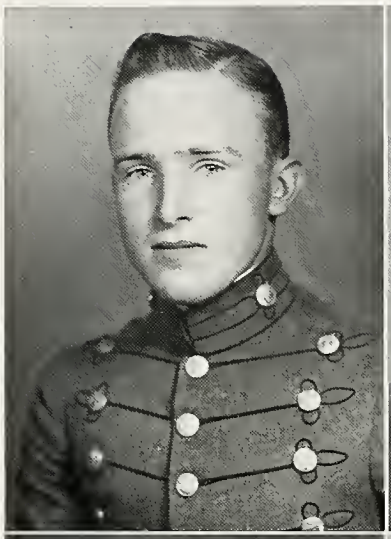

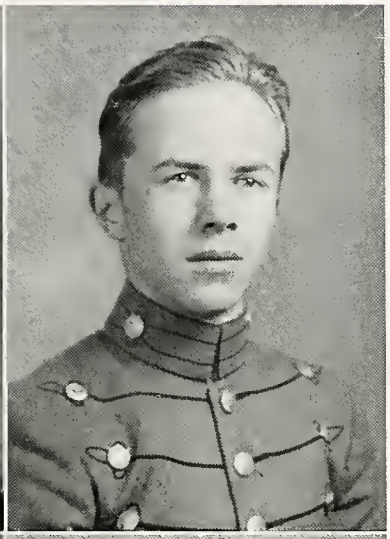

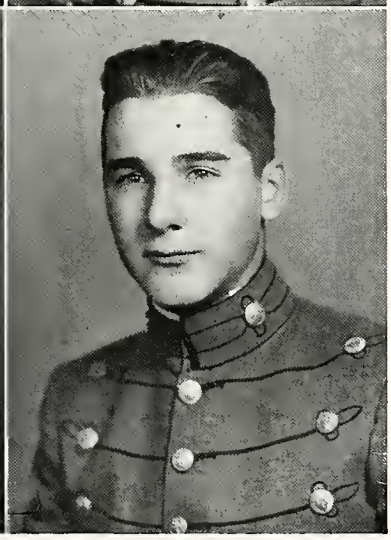

HARRY DORSETT ROLLINGS
"Dorty"
Matriculated 1942

Football (1); Track (1); Literary Society (1); Private, "A" Co.

If being an all-American boy is the tops, then "Dorty" will have to reach down to touch the highest pinnacle of endeavor.

JERRY J. SHANE
"Alien"
Matriculated 1939

Rifle Team (1, 2, 3, 4); Monogram Club (1, 2. 3, 4); Literary Society (1, 2, 3, 4); Cotillion Club (1, 2, 3, 4); Platoon Sergeant, "A" Co.

The "alien" can usually be seen going from room to room with a broom over his shoulder hunting for Carper. Neither he nor his native Canada will ever be forgotten.

WILBUR ERNEST SCHNOPP
"Willie"
Matriculated 1942

Literary Society (1); Intra-Mural Basketball (1); Private, "B" Co.

"Willie" is a guy of whom Virginia can be justly proud. For his presence at Fishburne this year, we are deeply thankful.

ALBERT DUANE SHIELDS
"Juan"
Matriculated 1941

Literary Society (1, 2); Corporal, "A" Co.

Waynesboro may well be proud of one of its two representatives. "Duan" has done much to create good will and understanding between the townspeople and the cadets.

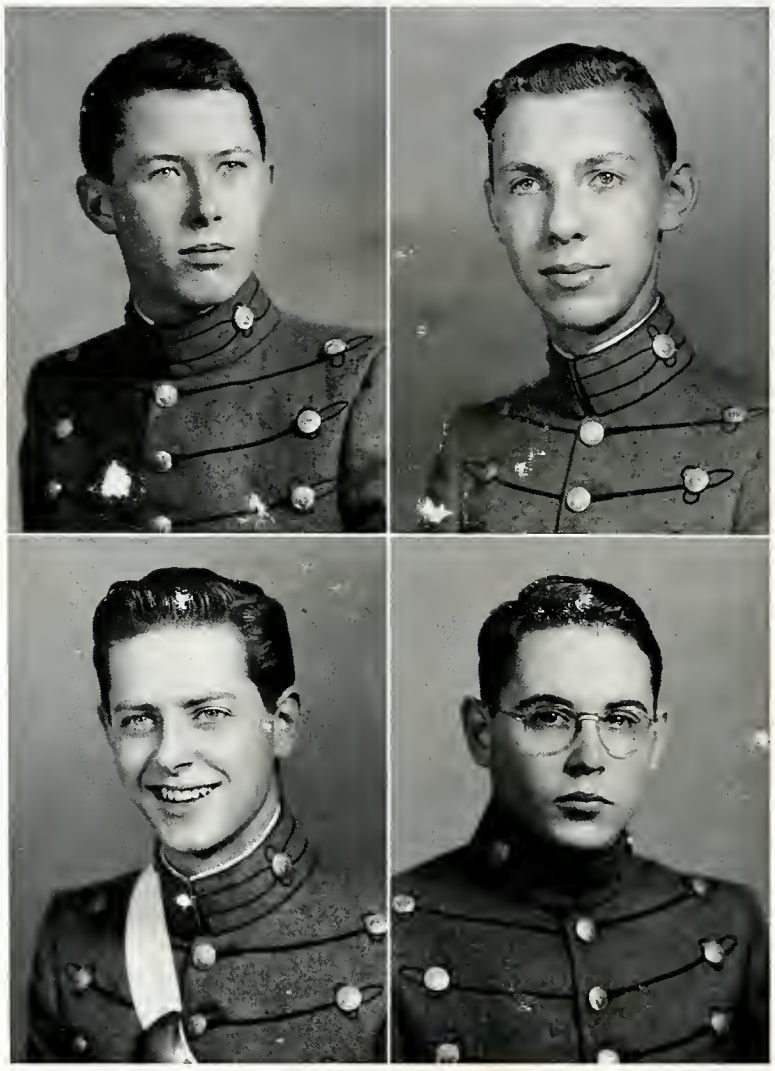

ALBERT CROMWELL SMITH
"Al"
Matriculated 1942

Track (1); Literary Society (1); Private, "A" Co.

"Al" comes from deep in the heart of Norfolk and he is really proud of the fact. A fine Virginian, he will really go places.

ADOLF CHARLES TOROVSKY
"Tor"
Matriculated 1938

Track (1); Tennis (1, 2); Rifle Team (1, 3, 4, 5); Cotillion Club (4); President, Junior Class (4); TAPS Staff (5); *C. Q.* Staff (4, 5); Literary Society (1, 2, 3, 4, 5); Major, Battalion Commander.

"Tor" has been with us five years and his smile and personality have radiated a permanent place on the walls of Fishburne.

HOWELL GARONNE THOMAS
"Jerry"
Matriculated 1940

Literary Society (1, 2, 3); Sergeant, "B" Co.

A fine fellow, "Jerry" will live on as a true sportsman whose honest efforts have borne fruit throughout his stay at Fishburne.

LESTER DAVID WALLERSTEIN
"Queenie"
Matriculated 1942

Literary Society (1); Track (1); Private, "B" Co.

As a trigonometry genius "Queenie" holds a fair hand but the real beauty of his character is his ability to handle the fairer sex.

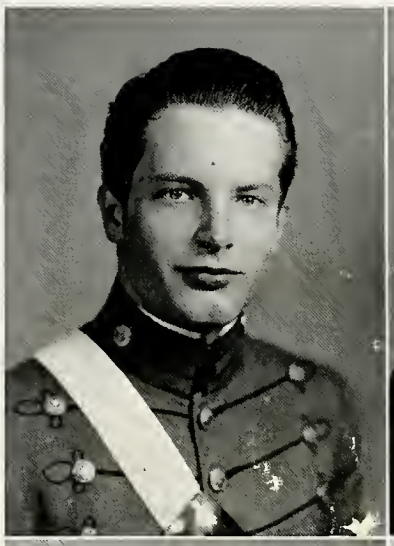

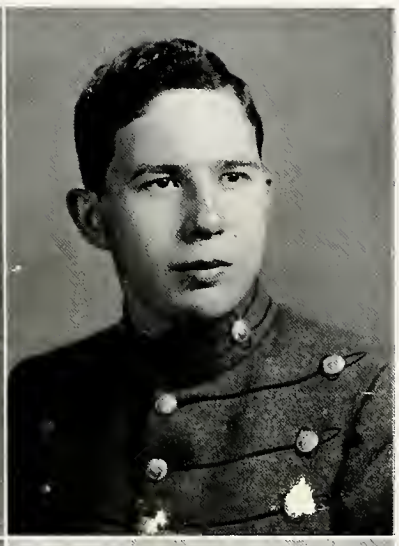

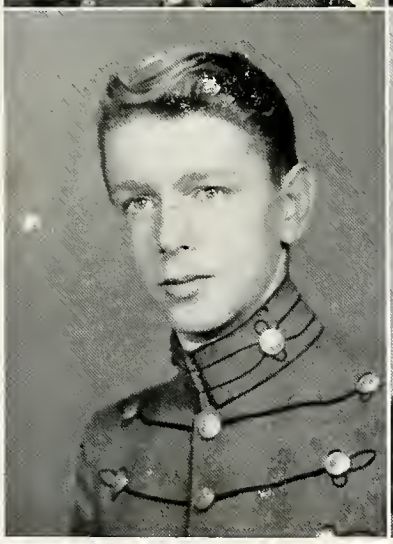

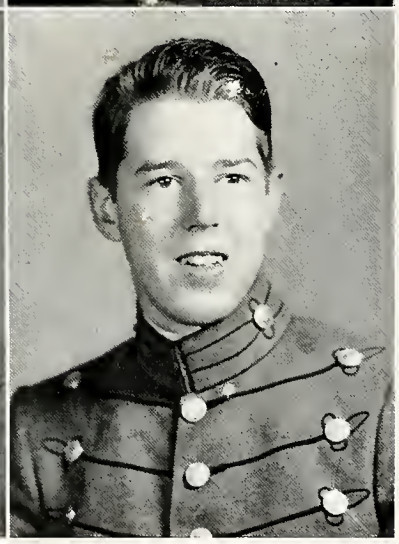

CHARLES HIRAM WARNER, JR.
"Yo"
Matriculated 1939

J. V. Football (1); Basketball (2, 3, 4); Baseball (2); Track (3, 4); Taps Staff (4); *C. Q.* Staff (4); Color Sergeant, Staff.

"Yo," in his four years here at school, has been a perpetual friend to all. An excellent and consistent ball player, he has made a basket in each of our hearts.

ROBERT MOORMAN WOODSIDE
"Woody"
Matriculated 1942

Midget Football (1); Track (1); Literary Society (1); Private, Band.

"Woody" has been right in there pitching every inch of the way this year. Keep that up, that determination, kid, and you will go places.

DAVID C. WITCOVER
"Big Boy"
Matriculated 1941

Track (1, 2); Glee Club (1, 2); Sergeant, "B" Co.

A scientist of no mean ability, the "Big Boy" will have no trouble with any future puzzlers. All the luck in the world to him.

GRAYSON GARRETT WOOLDRIDGE
"Bookie"
Matriculated 1942

Football (1); Basketball (1); Literary Society (1).

From what the corps has seen of "Bookie," the odds are 1 to 10 he makes the best of his opportunities in later life. Here's to your continued success!

JUNIORS

John Curtis Bagg

Don Walter Betts

Best of luck, success, and happiness throughout your life — Remember me as the guy next door —

Richard J. Brand, Jr. (Dick)

Warren W. Caskie

William Craddock

Harry B. Dyche, Jr.

Woodward G. Eicke, Jr.

Richard H. England

Beauford T. Erwin, Jr.

Roy Johnston Finesey

JUNIORS

William Floyd Gaskins, Jr.

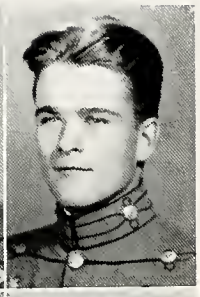

William Milton Glasgow, Jr.

Walter E. Goodman

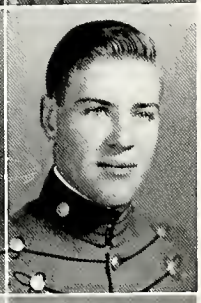

James W. Grimes

Robert Sherwood Heckrotte

Thomas Sherwood Hodson

Julian T. Huffman

Robert Edward Hunter, Jr.

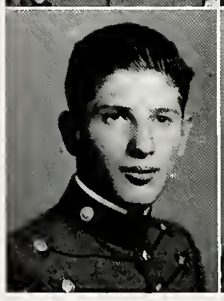

Sidney M. Lipsitz

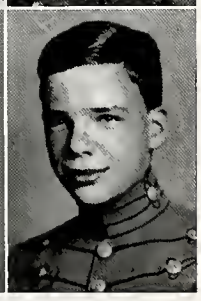

Glen Maher

JUNIORS

W. Virden Marshall, Jr.

Warner Moore 3rd.

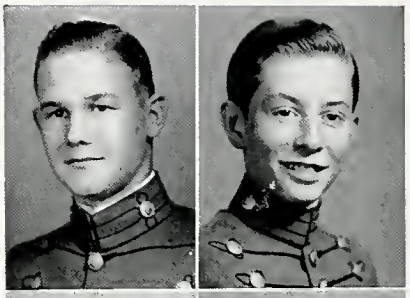

Allen Milton Murphy

Donald McRae Parsely, Jr.

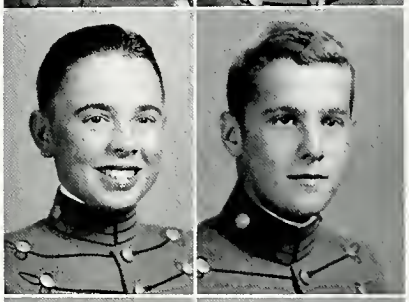

Frederic Davis Poisson

William DeRoset Ross

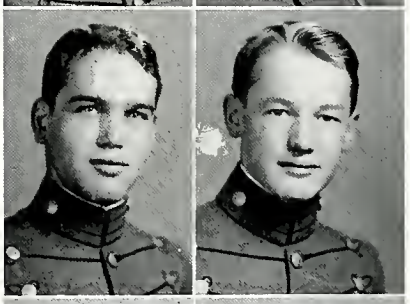

Howard J. Rymland

Robert G. Sechrest

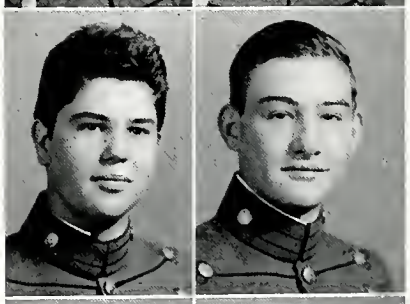

Robert L. Sexton, Jr.

George Patterson Shedd

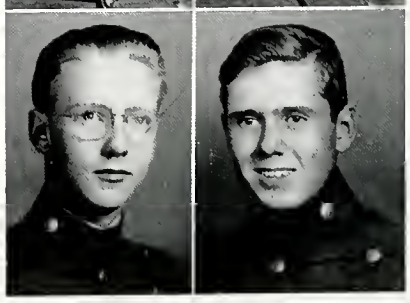

JUNIORS

Alexander E. Singleton

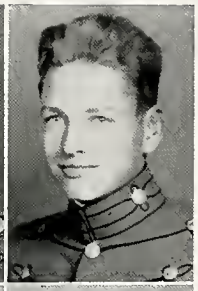

Robert Henry Spain

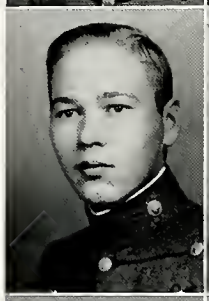

Charles M. Speicher, Jr.

Frederick Bear Sternberger

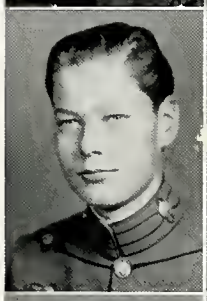

Charles L. Stokes

Benjamin M. Stradley

David B. Tate

Harry Lee Watts

William Northam Whitehead

James David Wilson

SOPHOMORE CLASS

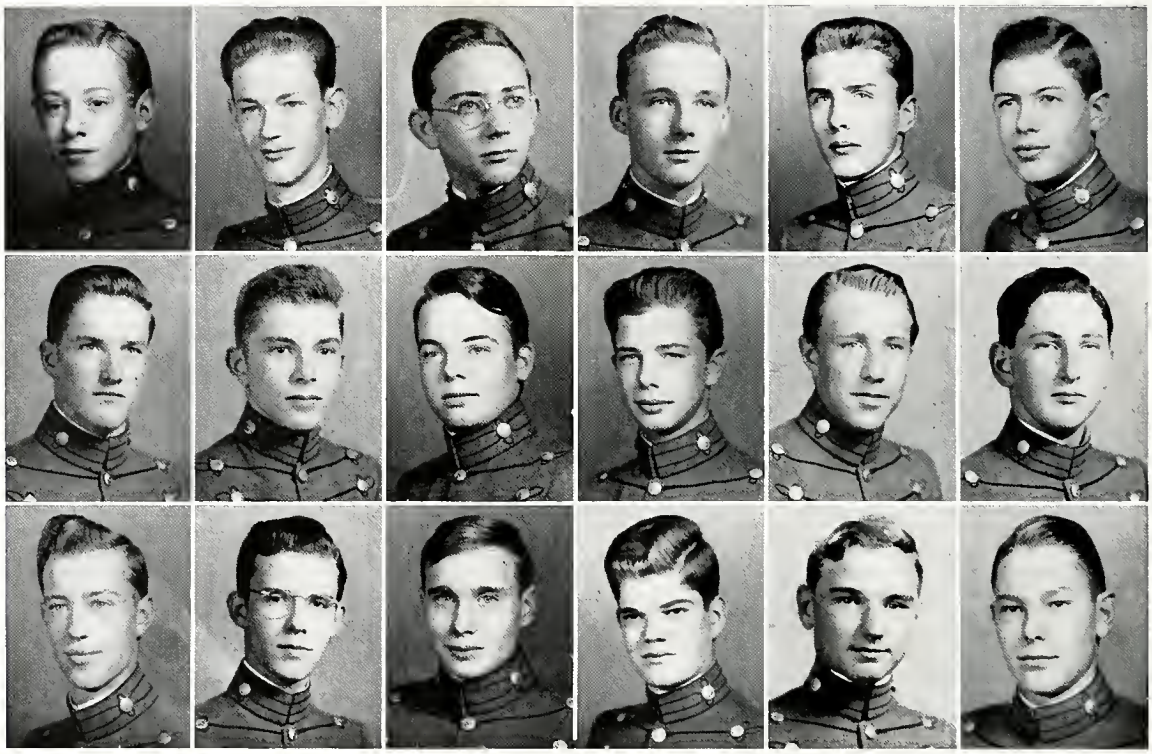

"Best of luck"
Norman Damon

First Row

Jerry Aagaard
James Nelson Bardin
Earving Calvin Blythe
Robert C. Buddig
Kenneth W. Burrows
George C. Calkins

Second Row

Charles Wendell Carneal
William W. Caswell
Edmund G. Chamberlain
Henry L. Charlton
Andrew Cole
David J. Coyle

Third Row

Norman S. Damon
Robert M. Deal
Alfred di Zerega
William R. Frame
William E. Gardner
Vernon Gatley

SOPHOMORE CLASS

First Row

Richard Gollehon
Wells E. Goodhue
George S. Goodwin
Clarence W. Gosnell
Robert Grantham
Robert Hanner

Second Row

Henry Harkins
James Haslett
Ayers Hay
Walter Hitt
Carl M. Hodgkins
Thomas Hubbard

Third Row

Robert D. Kennedy
Howard A. Lane
Furman H. Limeburner
Franklin Loving
David L. Margolius
Frank Motley

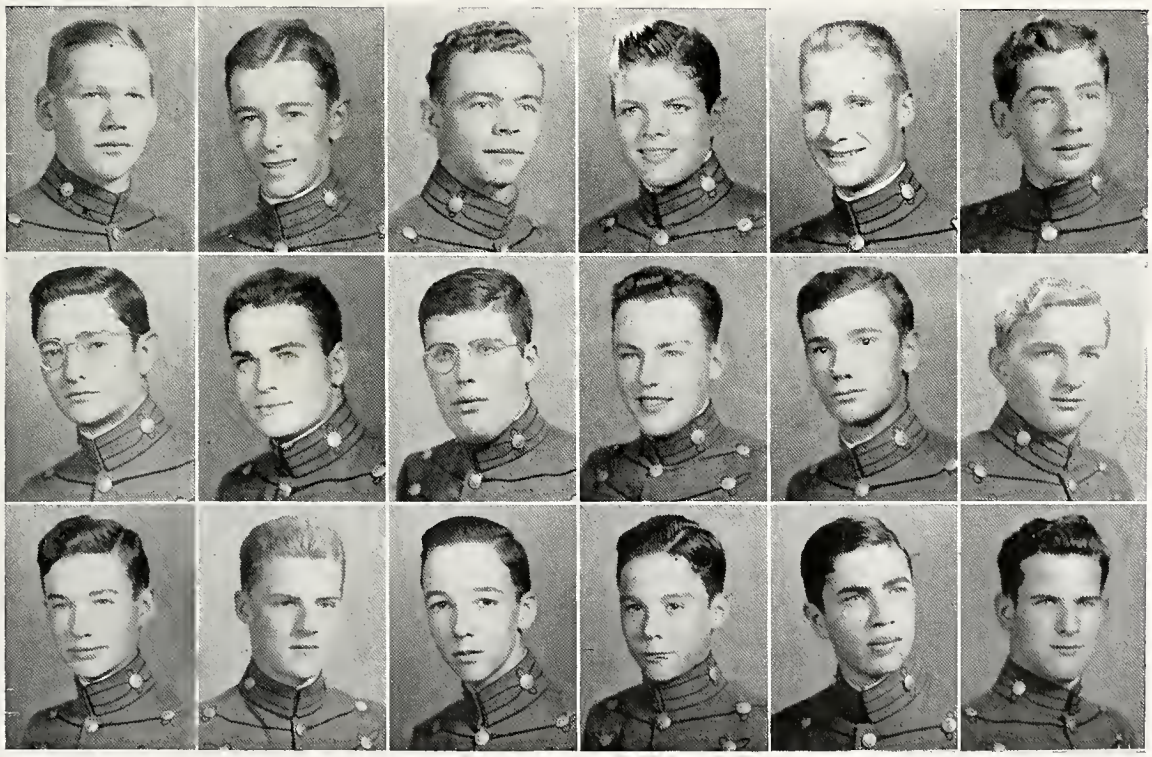

Best of
luck at V.M.I
Hope to see
you back
for a while.
F. Motley

SOPHOMORE CLASS

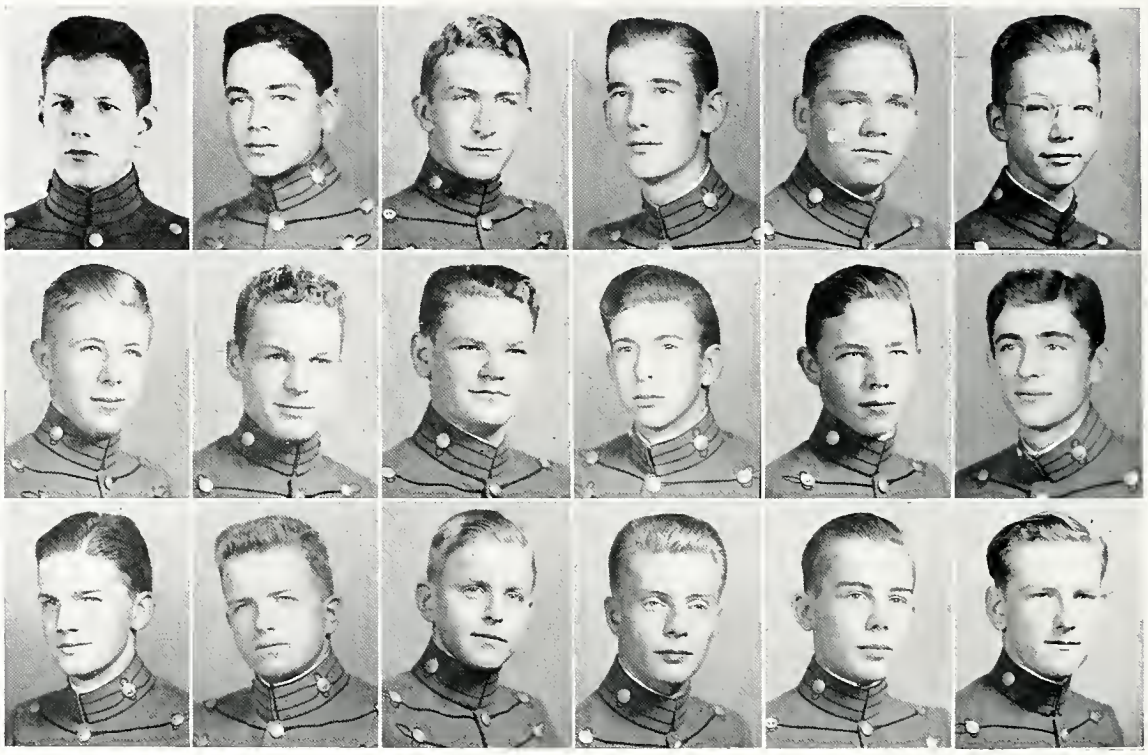

First Row

Gordon A. Murray
Ralph Myers
William Pannill
Bradford M. Patterson
Young A. Pully
William W. Ramsey

Second Row

Lewis A. Reinken, Jr.
Donald Reis
Walter Schilling
George Schwegmann
Eliot S. Smithe
Edward C. Taylor

Third Row

Dan VanClief
Ray Alan VanClief
Phillip Wein
S. Robert Wells
James C. Wemyss
Thomas P. Wilkins

FRESHMEN

Richard F. Avery
John J. Baecher
John T. Berrier
James Brian
William R. Brobeck
Robert E. Butler
Edward L. Cooke
John A. B. Dahlgren
Broughton W. Delaplane
Alan DeYoung
Alexander G. Duncan, Jr.
Joseph J. Ellis, Jr.
Charles J. Farrington, Jr.
George M. Foster
John S. Gibson

FRESHMEN

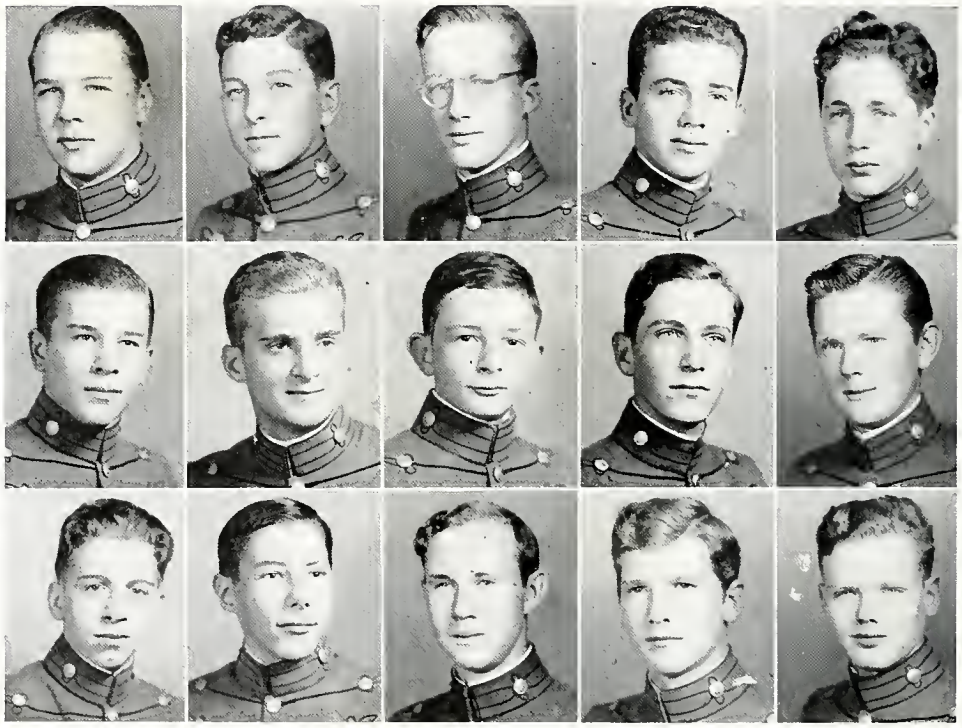

James E. Gray
Russell K. Griffith
Colin A. Harrison
Peter Ridley Jones
Warren K. Leffler
John R. Lovell 2nd.
Edward Meadows
Rufus D. Palmer, Jr.
Albert O. Pierrot
John W. Seymour, Jr.
Robert S. Sutherland
Robert L. Swart
Lloyd L. Waldon
Robert A. Wayne
Noel White, Jr.

Best luck to my Roommate if he finds Good "Nudifie"

POST GRADUATES

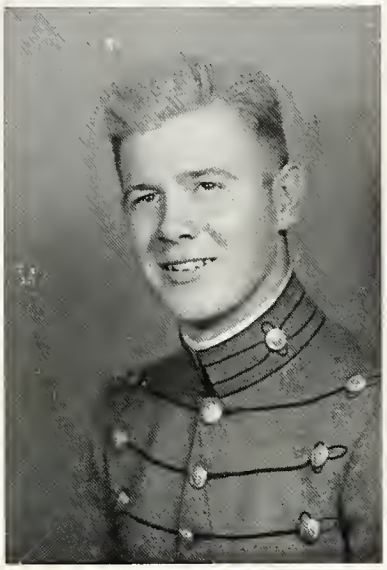

WILLIAM CLARK

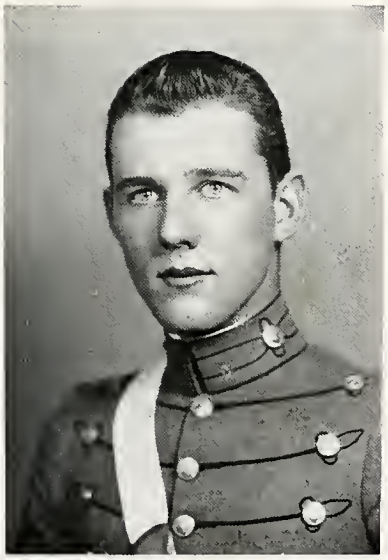

JOHN EDWARD HILLOCK

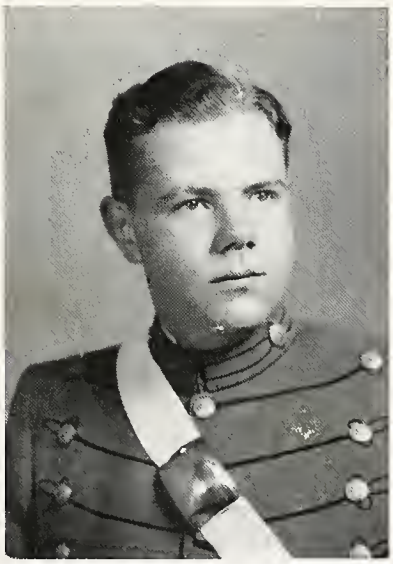

WILLIAM W. WOOLDRIDGE

Best of luck to you Jerry
"Big Bill"

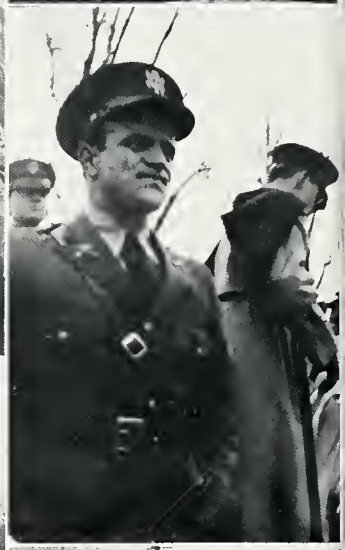

Introducing

Military Section

Colonel Albert S. J. Tucker

Professor of Military Science and Tactics

Under the supervision of Colonel Tucker Fishburne was designated an honor school last year. For his tireless effort and wise counsel we express our deepest appreciation and we admire him not only as a soldier but as a true gentleman.

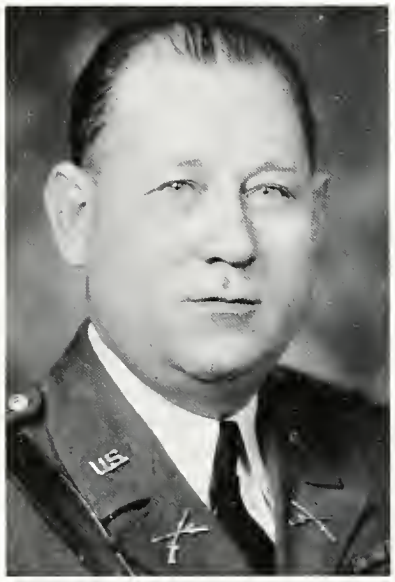

Captain Walter B. Shooter

Assistant Professor of Military Science and Tactics

Captain Shooter has long ago become a traditional figure at Fishburne. His loyalty and assistance in the interest of the Corps has created for him the admiration and perpetual love of the cadets.

ADOLF C. TOROVSKY 3rd.

Battalion Commander

HAROLD H. CLOKEY, JR.

Lieutenant Adjutant

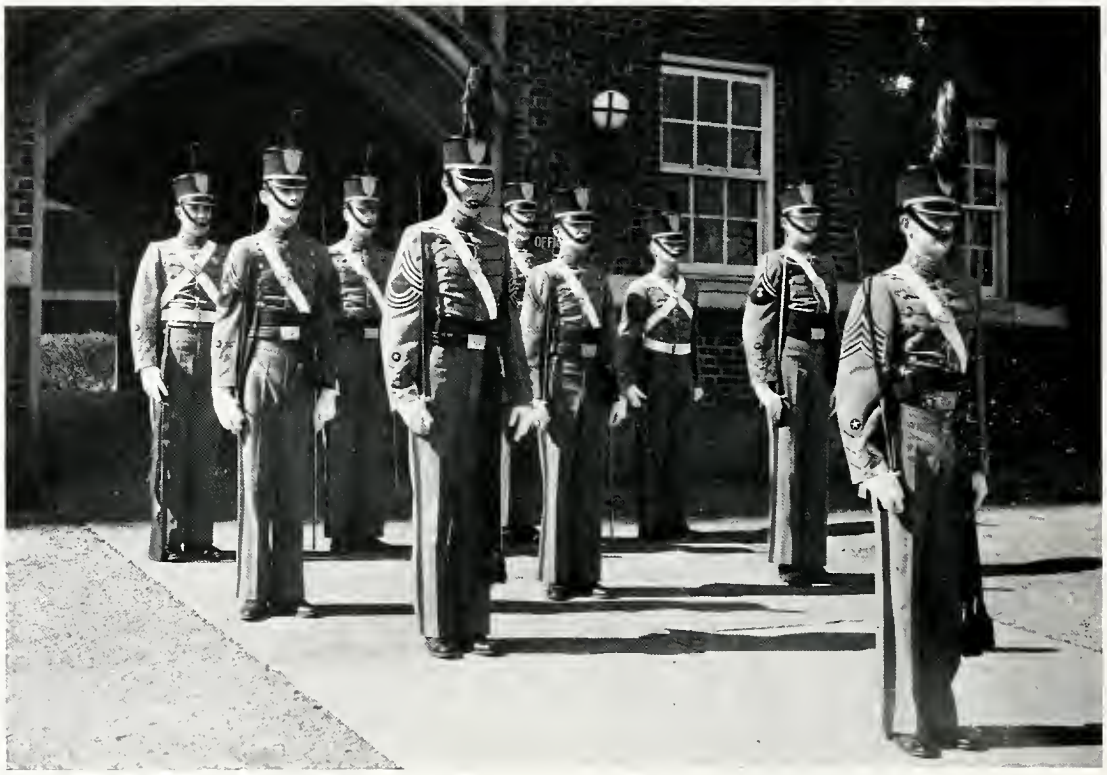

BATTALION STAFF

Torovsky, Major

Clokey, Lieutenant Adjutant

Warner, Color Sergeant

Van Clief, Color Sergeant

Cole, Sergeant Color Guard

Orebaugh, Sergeant Color Guard

Hutchings, Ordnance Sergeant

Kennedy, Clerk Adjutant's Office

Watts, Ordnance Corporal

Hay, Corporal Quartermaster

"A" COMPANY STAFF

CAPTAIN CLEVENGER

SERGEANT GUIDON BEARER
MAYS

FIRST SERGEANT
SCHWEGMANN

1ST. PLATOON COMPANY "A"

LIEUTENANT
AHLBERG

PLATOON SERGEANT
GRIMES

SERGEANT GUIDE
COOK, C.

SERGEANT SQUAD LEADERS
GAINES
PATTERSON
GALLAGHER

SERGEANT GUIDON BEARER
BRAND

CORPORALS
COYLE
BROBECK
BUDDIG

PRIVATES
HUNTER
CARNEAL
SHEDD
GATLEY
KELLOGG
ENGLAND
IDE

PRIVATES
STOKES
SPAIN
ERWIN
POPKINS
CALKINS
GOLLEHON
HECKROTTE

PRIVATES
GASKINS
PIERROT
SCHILLING
HUDLOW
CORNWELL
WHITEHEAD
ARCHER

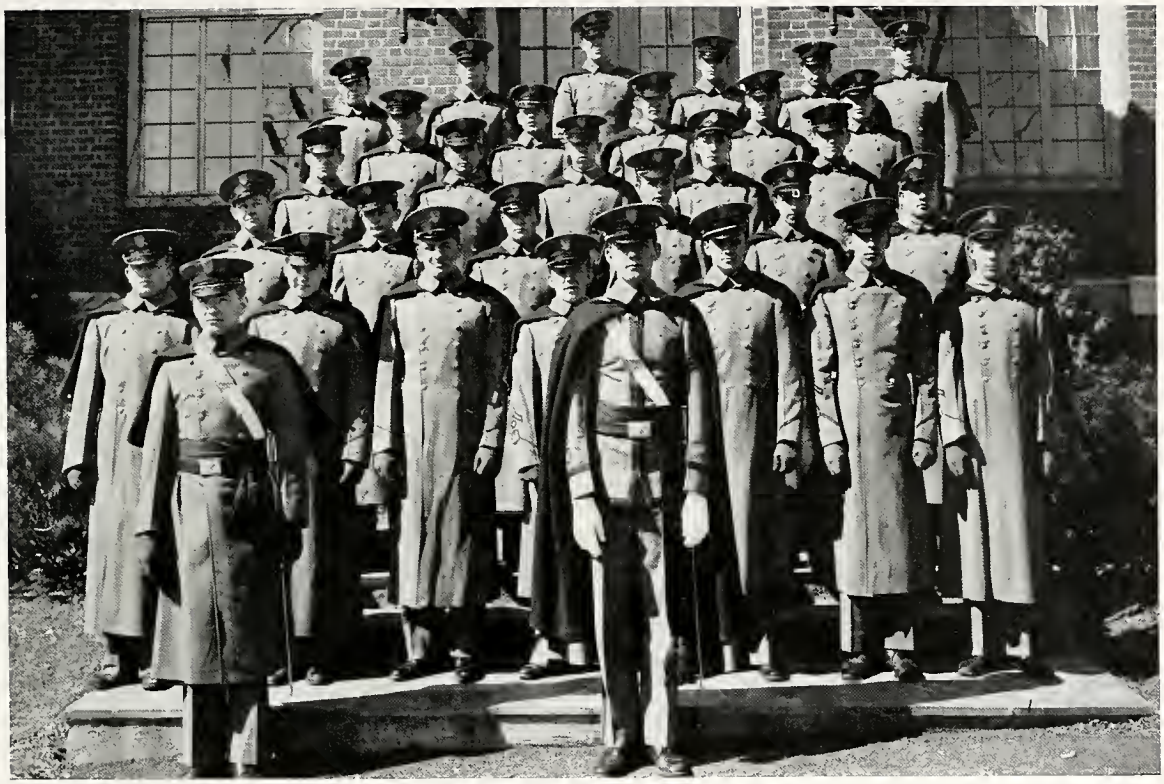

2ND. PLATOON COMPANY "A"

LIEUTENANT
HILLOCK

PLATOON SERGEANT
SHANE

SERGEANT GUIDE
HICKS

SGT. SQUAD LEADERS
SHIELDS
HALL
VAN CLIEF, R.

CORPORALS
KEEGIN
CHAMBERLAIN
EICKE

PRIVATES
MARSHALL
PALMER
CHARLTON
HASLETT
MARGOLIUS
HAIGLER
JONES

PRIVATES
TATE
WOOLDRIDGE, G.
BAGG
MOTLEY
MORRILL
HODGKINS
WAYNE

PRIVATES
ELLIS
ROLLINGS
SMITH, A.
CLARK
TAYLOR
SWART
HANNER

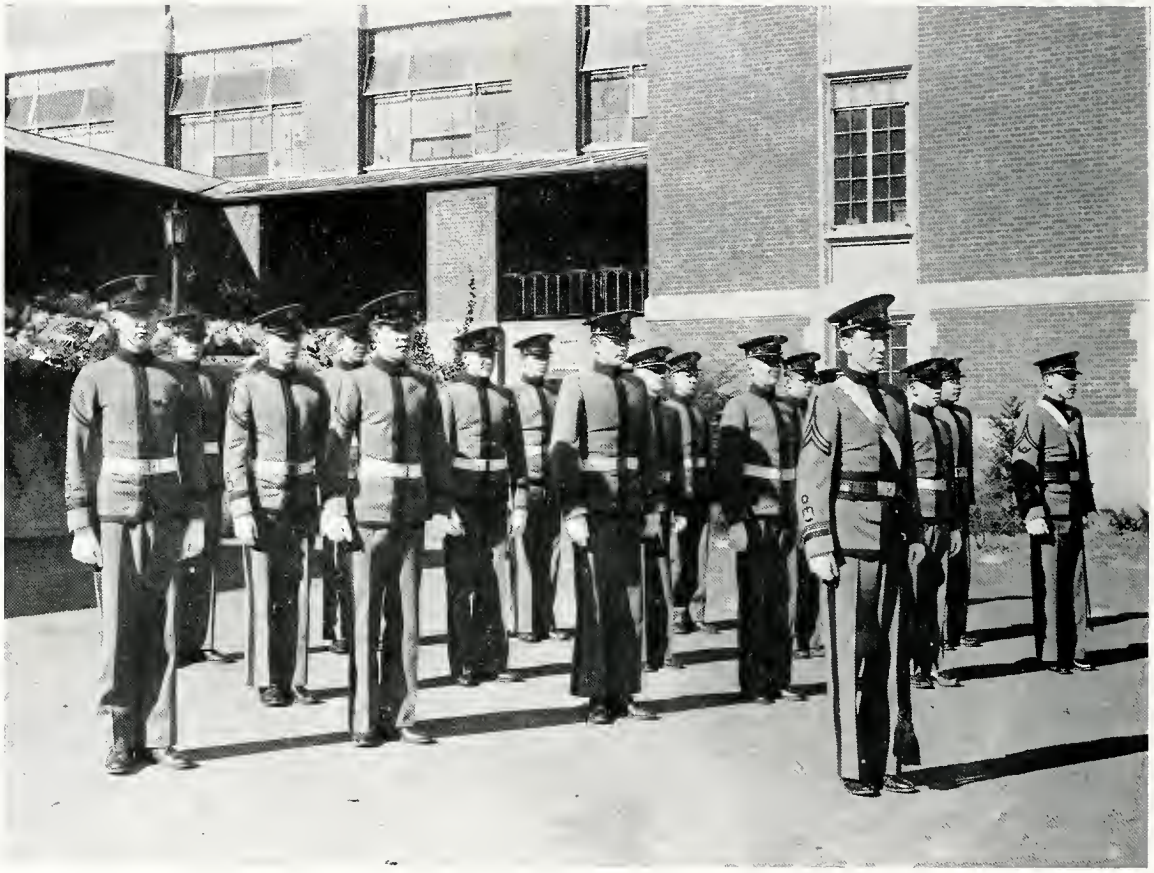

BAND

LIEUTENANTS
LEWIS
PILSCH
FLOURNOY (Commander)

SERGEANTS
SEXTON (Squad Leader)
BRANNER
DYCHE (attached)

SERGEANTS
CASKIE (Squad Leader)
BOLLINGER (Bugler)
FISCHER (Squad Leader)
RANDALL (Platoon Sergeant)

PRIVATES
SEYMOUR
MURRAY
DUNCAN

PRIVATES
HUBBARD
ROSS
PULLY
SMITHE

PRIVATES
WOODSIDE
DELAPLANE
BARNHILL

"B" COMPANY STAFF

CAPTAIN WOOLDRIDGE

SERGEANT GUIDON BEARER

DEYOUNG

FIRST SERGEANT

WEMYSS

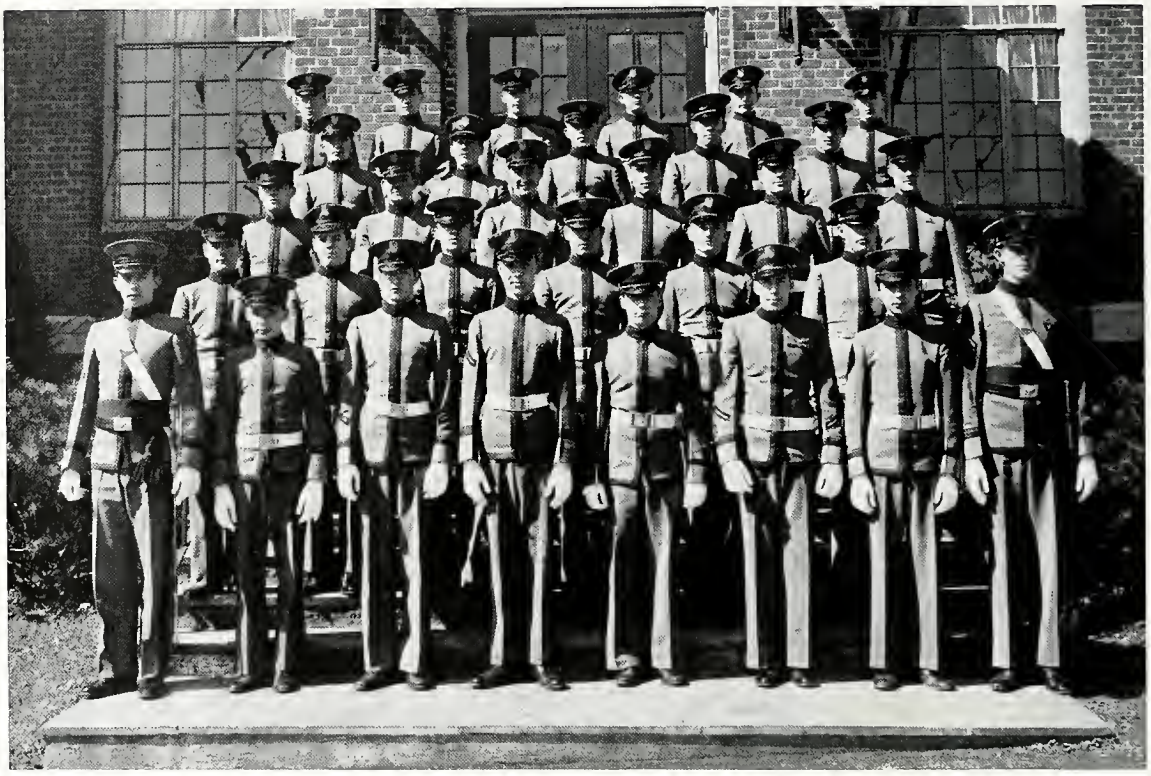

1ST. PLATOON COMPANY "B"

LIEUTENANT
KIRCHOFER

PLATOON SERGEANT
STRADLEY

SERGEANT GUIDE
HUFFMAN

SERGEANT SQUAD LEADERS
HARKINS
THOMAS
LIMEBURNER

CORPORALS
GOODMAN
DEYOUNG
HOST

PRIVATES
GLASGOW
SCHNOPP
POISSON
BEALE
MOSBY
LANE
REIS

PRIVATES
LUCAS
GODWIN
FRAME
PARSLEY
BERRIER
SCHEIDELL
CASWELL
BROWNE

PRIVATES
LIPSITZ
HARRISON
ROBERTS
PRINCE
BLYTHE
FOSTER
DAMON

2ND. PLATOON COMPANY "B"

LIEUTENANT
DAMERON

PLATOON SERGEANT
RANK

SERGEANT GUIDE
DENNIN

SERGEANT SQUAD LEADERS
WITCOVER
HALLOWELL
GOODWIN

CORPORALS
COOKE, E.
LEFFLER
MYERS
LOVING (attached)

PRIVATES
GIBSON
SINGLETON
LOVELL
BRIAN
WALLERSTEIN
MOORE
AAGAARD
SPEICHER

PRIVATES
WEIN
STERNBERGER
GOSNELL
BAECHER
AVERY
GARDNER
FARRINGTON

PRIVATES
MURPHY
FINESEY
SECHREST
WHITE
McCARTY
WILLIAMS
SOUTHERLAND
BETTS

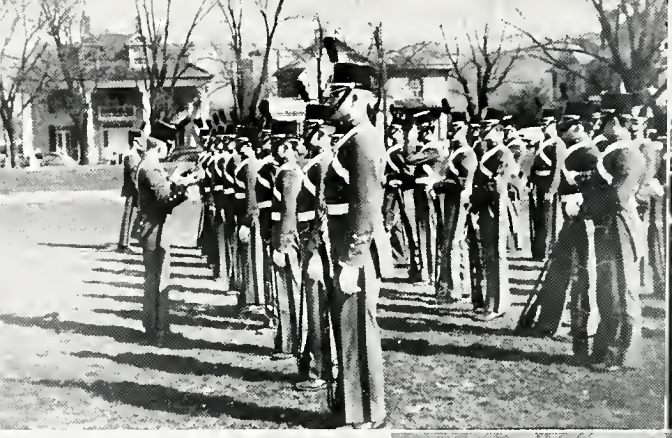

Introducing

Activities Section

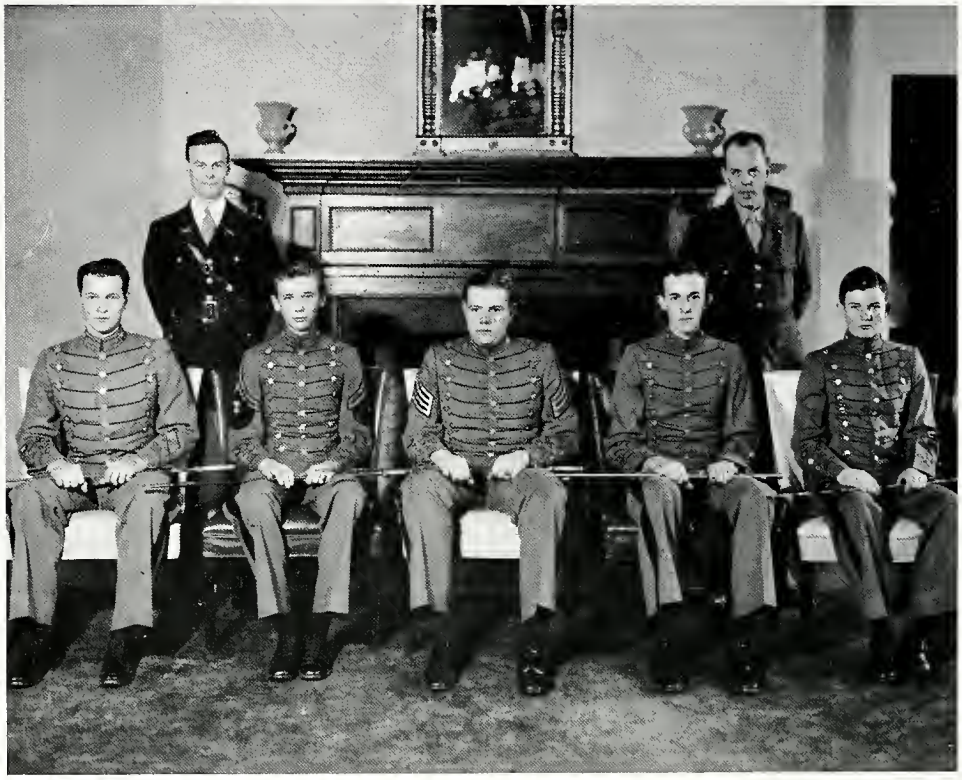

HONOR COMMITTEE

Cook, C. Hutchings, Wooldridge, W. (Chapman), Kirchofer, Dennin, Captain Clark, Major Pace

COTILLION CLUB

President

TOROVSKY

Secretary and Treasurer

CLOKEY

Vice President

PILSCH

C. Q. STAFF

Editor and Chief

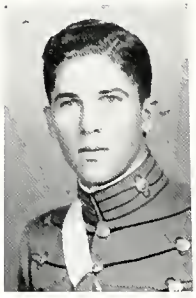

HAROLD H. CLOKEY

Business Manager

GEORGE SCHEWEGMANN

Assistant Editor.....ROBINSON COOK
Feature Editor.....KENNETH ARCHER
Sports Edit s.....WARNER and DENNIN
Military Editor.....JOHN HILLOCK
Social Editor.....DAN VANCLIEF
Academic Editor.....WOOLDRIDGE, W.
Exchange Editor.....ROGER KIRCHOFER

TAPS STAFF

Editor and Chief

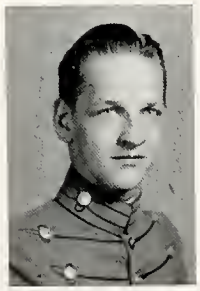

ROBINSON COOK, JR.

Business Manager

ROBERT E. CLEVENGER

Assistant Editor.....ADOLF TOROVSKY
Feature Editor.....KENNETH ARCHER
Sports Editor.....CHARLES WARNER
Military Editor.....JOHN HILLOCK
Social Editor .....DAN VANCLIEF
Photographic Editor.....WALTER AHLBERG
Academic Editor.....JOSEPH DENNIN
Exchange Editor.....FURMAN LIMEBURNER

MONOGRAM CLUB

First Row—Frame, Bollinger, Archer, Clokey, Hillock, Hicks, Torovsky, Shane, Rollings,

Second Row—Gaines, Harkins, Patterson, Hudlow, Cole, Watts, Kirchofer, Hall, Dennin.

Third Row—Reis, VanClief, D., Flournoy, Hutchings, Speicher, Taylor, Cook, R., Warner, Clark, Rank.

RIFLE TEAM

Goodman, Glasgow, Carneal, Watts, Shane, Gallagher, Captain Shooter, Dan VanClief, Sexton, Torovsky, Eicke, Rank, Harkins, Parsley.

Led by Captain Gerry Shane and Art Rank this year's rifle team managed to live up to the Fishburne standard. By placing third in the Randolph Hearst Trophy Match, they added another plaque to the collection. In the first match they lost a close decision to Staunton, but in their second they came back to soundly whip Massanutten. In a quadrangular meet with A. M. A., Massanutten and Fort Union, they placed second to finish the scheduled matches for the year. Shane was high point man for the season and was closely followed by Rank. Other good men were Glasgow, Parsley, Goodman, and Bardin. The team was ably coached by Captain Shooter.

COMMISSIONED OFFICERS CLUB

Hillock, Clevenger, Torovsky, Woolridge, Ahlberg,
Flournoy, Clokey, Kirchofer, Pilsch

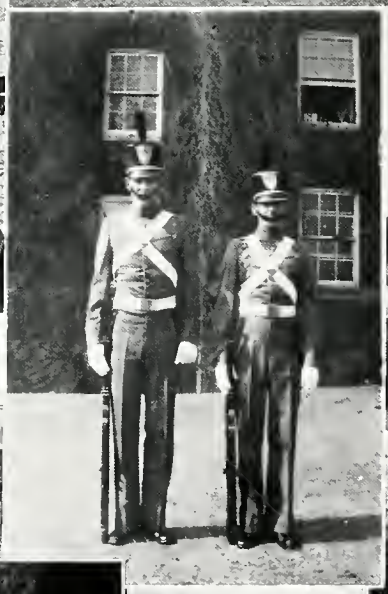

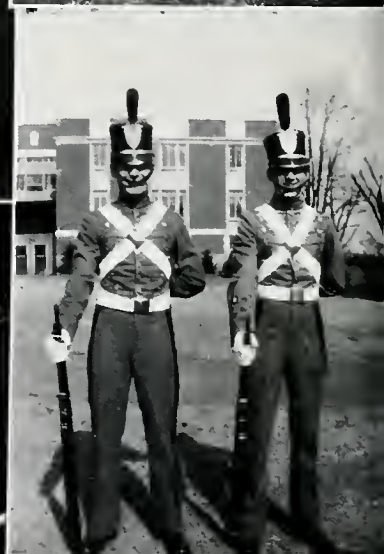

Introducing Sports Section

Led by Captain Paul Halleck, this year's football coach, F.M.S. started off with a promising ball club. The caissons went into the first game with R.M.A. with plenty of confidence. For three quarters our boys fought the visitors to a standstill but two quick touchdowns in the final period made the score read R.M.A. 14, F.M.S. 0. The following week they met a very smooth Woodberry club and took a beating to the tune of 51-0. V.E.S. came to

Waynesboro next and the first quarter proved to be very exciting with two beautiful touchdown runs by Don Reis. A fumble in the fourth quarter and a beautiful runback set up the V.E.S. tying touchdowns. The game ended at a 19-19 deadlock. Next came Harrisonburg High and with them a 13-7 defeat. The heavier and undefeated Harrisonburg boys just outpointed our fighting caissons. Fishburne broke

into the win column when Miller School was downed 41-6. In this game Harmon, Reis and Meadows teamed up to give F.M.S. an easy victory. It was in this game that Harmon, Reis and Host became candidates for all state. The final game was the forty-second annual Turkey-Day classic with Augusta and the whole corps journeyed to A.M.A. to see the game. A.M.A. scored first on a fumble on our three-yard line. Three plays later

Harmon dashed sixty-five yards for our lone tally. The extra point failed and the final heart-breaking score remained 7-6. However, F.M.S. did not give up, as the final whistle blew they had started a fifty-five-yard march. Host, Harmon, and Reis gained honorable mention on the all state football poll. Throughout the season the team showed plenty of spirit, thanks to Paul Halleck.

Back Row—Sternberger, Frame, Patterson, Captain Horvath, Erwin, Lovell, Dennin (Manager), Caswell.

Front Row—Cook, R., (Captain), Ahlberg, Cook, C., Wemyss, Wells, Speicher, Taylor, Hall, Harrison, Schilling.

SWIMMING TEAM

This year's swimming team, led by Robinson Cook, Jr. of Portland, Maine, had a very successful season by winning three meets and losing two.

After dropping their first meet to Staunton Military Academy, our swimmers came back to beat A. M. A. and R. M. A. After losing their next meet to R. M. A., the F. M. S. swimmers came back to finish their season by routing A. M. A. a second time.

Cook R. was high point man for the year and was closely followed by Weymes, Hall, Cook C. and Taylor.

BASKETBALL

Front Row—Harmon, Gaines, Hillock, (Captain), Kirchofer, Hicks.

Back Row—Captain Halleck, Wooldridge, G., Warner, Seymour, Ide, Clark, Whitehead, Spain, Duncan, Grey, J. L., Cole, Clevenger (Manager.)

BASKETBALL SCHEDULE

F. M. S.	24-36	R. M. A.
F. M. S.	25-40	S. M. A.
F. M. S.	26-19	V. E. S.
F. M. S.	33-51	S. M. A.
F. M. S.	29-18	Lane High
F. M. S.	33-19	A. M. A.
F. M. S.	30-20	H. M. A.
F. M. S.	33-24	R. M. A.
F. M. S.	58-36	V. E. S.
F. M. S.	46-21	Lane High
F. M. S.	37-43	A. M. A.

The cadet five opened the season by taking a loss at the hands of R.M.A. Hillock, this year's team captain, was outstanding in this game. The cadets fell to the power of S.M.A. in their next game, 40-25. But they started their winning streak when they beat V.E.S. next, 26-19. Fishburne took a more smoothly polished team over to S.M.A. and held them to a 26-20 half time lead, then finally succumbed, 51-33. We next handed a weak Lane High School a 29-18 defeat. F.M.S. then took another victory and this time from A.M.A., 33-19. The cadets then crushed the Wayne Manufacturing, 41-18. Hargrave, the supposedly top contenders for the military title, were our next victims, losing by the score of 30-20. The team came upon its real test when they journeyed to R.M.A. Banishing the thought that they had been beaten once by the yellow jackets, they brought home a 33-24 win. Fishburne gained its biggest thrill by trouncing V.E.S. in their second game at Lynchburg by the score of 58-36. Things started slowly for the F.M.S. quintet as they were behind at the first quarter, 10-8, but from the second quarter on they couldn't be touched. Hicks led the scoring with 18 points and Warner and

Clark followed with 15 and 13 respectively. Hillock and Gaines played excellent defensive ball in this game. Lane High journeyed to Fishburne the second time and were thoroughly trounced 46-21. A.M.A. was really out for revenge when our team traveled to Fort Defiance and the game was a nip and tuck battle all the way with A.M.A. holding the lead as the final whistle blew by a score of 43-31. Wayne Manufacturing Company came back and the cadets pounced upon them from the start, ending the game with score 28-13, Fishburne on the big end. The boys ended the season by playing Phi Delta Q. and barely nosing out a victory, 33-30. The high point man for the year was Charlie Warner with 118 points. He was closely followed by Paul Hicks, who

had 103. Captain Hillock, Bill Gaines, and Bill Clark all played a fine brand of ball throughout the season. Gaines and Warner were both mentioned on the all state team and the former was runner up in the number of votes tallied. The team was ably coached by Captain Paul Halleck, who kept the boys in the right spirit all year. By winning seven out of eleven league games and ten out of fourteen games played, the Fishburne quintet finished one of the most successful Basketball seasons in many years.

Prince, England, Gosnell, Flournoy, Bollinger, Hutchings, Margolious.

INTRAMURAL BASKETBALL

Led by Captain Sam Flournoy, group nine came out victorious in the finals of the Garnet and Gold League. Hard fighting and a stubborn defense were the outstanding factors of this five. Because of their fight, it was easy to see that the team would keep their schedule unmarred.

Fischer, Flournoy, Erwin, Brobeck, Haigler, Harrison, Fitts, Pierrot, Captain Halleck, Clark, Whitehead, Witcover, Schwegmann, Kellogg, Carneal, Hitt, Duncan, and Craddock

TRACK

Fishburne's track team promises to be a great success this year with Captain Bill Clark heading the team. A great number of boys turned out for track, but no one knows who is going to make the team. Last years lettermen are: Bill Clark, Sam Flournoy, Joe Dennin and Charlie Warner. Captain Halleck coached the track team after previously coaching football and basketball.

VanClief, D. Hicks, Gaines, Archer, diZerega, Keegin, Hunter, Smithe, E. Welles, Caswell, Captain Clark.

TENNIS

Last year, Fishburne had it's first tennis team in a number of years. Bill Gaines was selected as the Number One man and Captain. This year, Gaines had with him Clevenger, Archer, and Keegin, all of whom played last year. Captain Clark coached the team again for his second year.

SENIOR CLASS LAST WILL AND TESTAMENT

I, Walter Ahlberg, do hereby bequeath my hairy chest and heavy beard to Loving.

I, K. A. Archer, do hereby bequeath to Major Galt a good sharp knife and you can guess the reason.

I, Bob Barnhill, do hereby bequeath my glasses to Colonel Tucker.

I, "Boo Boo" Beale, do hereby bequeath to Major Galt a better sense of humor.

I, Bill Bollinger, do hereby bequeath room 204 to Seymour in hopes that he will do as well as I have in keeping Colonel Hudgins awake all night.

I, Robert Branner, do bequeath to the next sucker all the "do I have any mail, Branner."

I, Bill Carper, do hereby bequeath a few words to Alien Shane's vocabulary when he starts griping about sweeping the floor.

I, "Nose" Clevenger, do hereby leave the imprint of my nose on the third stoop cement for those w[illegible] care to remember it.

I, Harold Clokey, do hereby bequeath to Kennedy my third year Adjutant's stripes and, although he doesn't need it, my ability to get along with Major Galt.

I, Charlie Cook, [illegible] bequeath to Van Clief, D., a large size tube of Camphor Ice for his c[illegible]ped

I, "Bim" Cook, [illegible] here[illegible] bequeath to Major Galt a bottle of arsenic in hopes——

I, "Ace" Dameron, do bequeath to Major Galt my supply of diapers and plastic pins to use for some other little commissioned officer.

I, Joe Dennin, do hereby bequeath my ability to get ahead to Colonel Kennedy. Ironical, isn't it?

I, Harry Fischer, do hereby leave my mock occupancy of room 238 to the next cadet who is favored with the position of librarian.

I, Sam Flournoy, do hereby bequeath——————to Major Galt.

I, "Slick" Gallagher, do hereby bequeath my tremendous amount of spare time which I am still searching frantically for to the seniors of the coming years.

I, "Phil" Godwin, do hereby bequeath to Smithe, E., my privileges of attending reveille.

I, Nub Hicks, do hereby bequeath my interest in Fairfax to the next sucker.

I, Parker Host, do hereby bequeath my ability to climb back through the transom of section 5 to some unfortunate senior.

SENIOR CLASS LAST WILL AND TESTAMENT

I, "Dick" Hudlow, do hereby bequeath to "Tar" Stokes all of the field problems.

I, "one lung" Hutchings, do hereby bequeath my one ounce of blood to Major Galt so that his face can get redder when he gets mad.

I, "boxtop" Kellogg, do hereby bequeath to all the new men Fishburne with all its trimmings including field problems.

I, Roger Kirchofer, do hereby bequeath my mob of refugees to Colonel Glasgow.

I, Max Lewis, do hereby bequeath Fishburne at last.

I, Bob Lucas, do hereby bequeath to Cadet Lane my eyesight for I understand he has trouble seeing beyond his nasal extremities.

I, "Mate" Mays, do hereby bequeath the title of Archimedes to the guidon of "A" Co. next year.

I, Bob Orebaugh, do hereby bequeath to Aagaard my book entitled "What Men Know About Women" beautifully bound with 600 blank pages.

I, "Nancy" Pilsch, do hereby bequeath——Oh heck! I'm not going to leave her to anyone.

I, Sam Popkins, do hereby bequeath to Major Galt my hair. Need I say more?

I, Tom Porter, do hereby bequeath all my happy days in my room to Ned Butler.

I, "Duckey" Randall, do hereby bequeath my ability to bum butts to some other sniper.

I, "Dorty" Rollings, do hereby bequeath my impersonations of Major Galt to Pete Jones.

I, "Alien" Shane, do hereby bequeath one inch of my height to Carper so that he may be as tall as Hicks.

I, Al Smith, do hereby bequeath Hamlet's soliloquy to Young Pully.

I, Jerry Thomas, do hereby bequeath my super science to Ayers Hay in hopes that he will get a zuit figure for the future.

I, "Muggs" Torovsky, hereby bequeath to next year's major man a large box of aspirins and a month's subscription to "Didi" Wash.

I, "Queenie" Wallerstein, do hereby bequeath my ability to run the 100 yards in 19 flat to Major Galt.

I, "Yo" Warner, do hereby bequeath to Major Galt money to buy marine uniforms for the cadets of next year.

I, D. C. Witcover, leave.

I, "Woody" Woodside, do hereby bequeath my position in the band to any other enterprising soul who thinks he can play and can't.

INFORMATION PLEASE

Walter Eric Ahlberg.....100 Walnut Ave., Merchantsville, N. J.
George Kenneth Archer.....423 East Boulevard, Charlotte, N. C.
Robert G. Barnhill.....1006 Chester Street, Bristol, Va.
Warren Steele Beale.....South High Street, Franklin, Va.
William D. Bollinger.....227 North 25th Street, Camp Hill, Pa.
Robert Allen Branner.....713 Redgate Ave., Norfolk, Va.
Robert William S. Browne.....1839 West Grace Street, Richmond, Va.
William Currence Carper.....89 West Main Street, Buckhannon, W. Va.
Robert Earl Clevenger.....Locust Hill, Rfd. 2, Galena, Md.
Harold Hunter Clokey.....965 Virginia Avenue, Atlanta, Ga.
Charles Sumner Cook II.....5 Clifford Street, Portland, Maine
Robinson Cook, Jr.....5 Clifford Street, Portland, Maine
Wilbur Thomas Dameron.....1915 D. Street, N. E., Washington, D. C.
Joseph William Dennin.....1902 Fendall Avenue, Charlottesville, Va.
Harry Carl Fischer.....2212 31st Place S. E., Washington, D. C.
Samuel Lightfoot Flournoy.....4100 Kanawha Avenue, Charleston, W. Va.
William Stewart Gaines.....7805 Morningside Drive, N. W., Washington, D. C.
Edward Wesley Gallagher.....1606 Varnum Street, N. W., Washington, D. C.
Philip Pittman Godwin.....Gatesville, North Carolina
John Lee Gray, Jr.....1027 26th Street, Newport News, Va.
Richard Fuller Hall.....Accomac, Va.
John Howard Hallowell.....Federalsburg, Md.
John Valentine Harmon.....305 Park Street, Christiansburg, Va.
Paul Burton Hicks.....206 Overlook Drive Greenwich, Conn.
Thomas Parker Host, Jr.....P. O. Box 276, Newport News, Va.
Richard Jolly Hudlow.....R. F. D. No. 1, Box 255, Elizabeth City, N. C.
John Richard Hutchings.....1519 Hermitage Circle, Durham, N. C.
Gilbert Beswick Ide.....24 Clinton Avenue, Bergen, New York
William Curtiss Keegin.....593 Rivard Boulevard, Grosse Pointe, Mich.
Kemper Lowry Kellogg, Jr.....100 Park Avenne, Newport News, Va.
Roger Beeson Kirchofer.....920 Cowper Drive, Raleigh, N. C.
Max Patterson Lewis.....Waynesboro, Va.
Robert Allan Lucas.....37 Holly Road, Waban, Mass.
George Schultz McCarty.....1128 Elizabeth Avenue, Charlotte, N. C.
Charles Harden Mays.....Rosser Apts., Rugby Road, University, Va.
Roert Ray Mosby, Jr.....2515 Chesnut Ave., Newport News, Va.
Robert Eastwood Orebaugh.....117 Severn Road, Norfolk, Va.
Frank Stewart Pilsch.....Easton, Md.
Samuel Fred Popkins.....Leesburg, Va.
Thomas Norris Porter.....8 Maryland Avenue, Annapolis, Md.
Carl Wilbur Prince.....Sussex, Va.
Phineas Munsell Randall, Jr.....P. O. Box 723, Waynesboro, Va.
Arthur Irwin Rank, Jr.....6308 Ross Street, Philadelphia, Pa.
Littleton Savage Roberts, Jr.....Apt. 2, 811 Queens Road, Charlotte, N. C.
Harry Dorsett Rollings.....15 Oak Lane, Hampton Gardens, Richmond, Va.
Wilber Ernest Schnopp.....Box 5572, Bethesda, Maryland
Gerald J. Shane.....5575 N. D. G. Avenne, Montreal, Quebec, Canada
Alfred Duane Shields.....Monte Blue Manor, Waynesboro, Va.
Albert Cromwell Smith, Jr.....1522 West Ocean View Ave., Norfolk, Va.
Jerry Thomas, Jr.....3349 17th Street, N. W., Washington, D. C.
Lester D. Walherstein, Jr.....3329 West Grey Street, Richmond, Va.
Charles Hiram Warner, Jr.....8011 Easteern Avenue, Silver Springs, Md.
David Carl Witcover.....5504 Charlotte Road, Bethesda, Md.
Robert Moorman Woodside.....4511 Springdale Road, Baltimore, Md.
Grayson Garrett Wooldridge.....4309 Coventry Road, Richmond, Va

FAMOUS FOR

Ahlberg.....His twenty uncles
Archer.....His dry humor
Barnhill.....Stupid expressions
Beale....."Major, can I ask you a question?"
Bollinger.....The bugle and——
Branner....."You ain't got a letter."
Browne.....His drawings
Carper.....Cussing Shane
Clevenger.....His nose, his cows, and his sharp wit
Clokey.....grades, personality, and "Butterball"
Cook, C.....Build and good humor
Cook, R.....Legs, J. Red, and Joyce
Dameron.....His telephone calls with Marylin.
Dennin....."How should I know."
Fischer.....Pace's amen corner
Flournoy.....For his bed
Gaines.....Basketball and his good looks
Gallagher.....The way he combs his hair
Godwin....."What am I going to carry it in?"
Gray.....His smile
Hall.....English grades
Hallowell......"Why did you trump my ace?"
Harmon....."His comparison to Davy O'Brian.
Hicks.....The P. X. Bobby, and plenty of "guts"
H......"What's this mean, Archer?"
.....Singing in the shower
Hutchings.....His one lung
Ide.....His good nature
Keegin....."Do you happen to have a cigarette?"
Kellogg.....His love for Fishburne
Kirchofe.....Dot, his grades, and his ears.
Lewis.....7 years and he still is good natured.
Lucas....."I'm always the one who has to go."
McCarty.....His neat appearance.
Mays.....Science classes
Mosby.....His maternal instincts
Orebaugh.....His women
Pilsch.....Nancy
Popkins.....His Hamlet's soliloquy
Porter.....His hair, the Merchant Marines, and Ruth
Prince.....Good nature
Randall....."bumming butts"
Rank.....Rifle marksmanship
Roberts....."Woodside eats it.'
Rollings.....Imitations of Galt
Schnopp.....Leesburg
Shane.....Cussing Carper
Shields....."I don't care as long as I know I am right."
Smith....."Sweet Jelly Roll"
Thomas.....His M. S. grades
Torovsky.....His trips to the hill
Wallerstein.....His arguments with Major Pace
Warner.....Everything
Witcover.....Pinching his pennies
Woodside.....Virginia and not the State
Wooldridge.....His patriotic and I do mean patriotic exit.

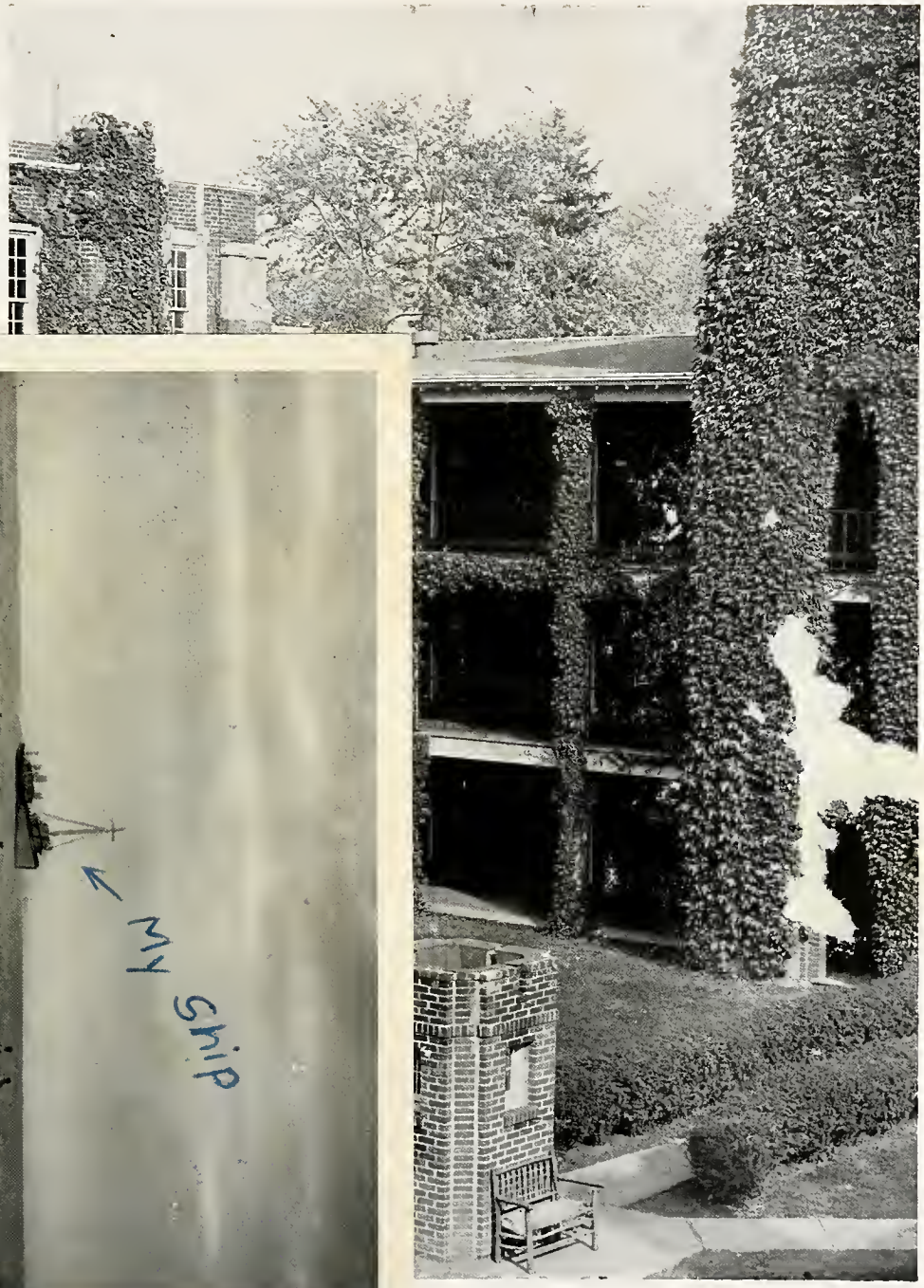

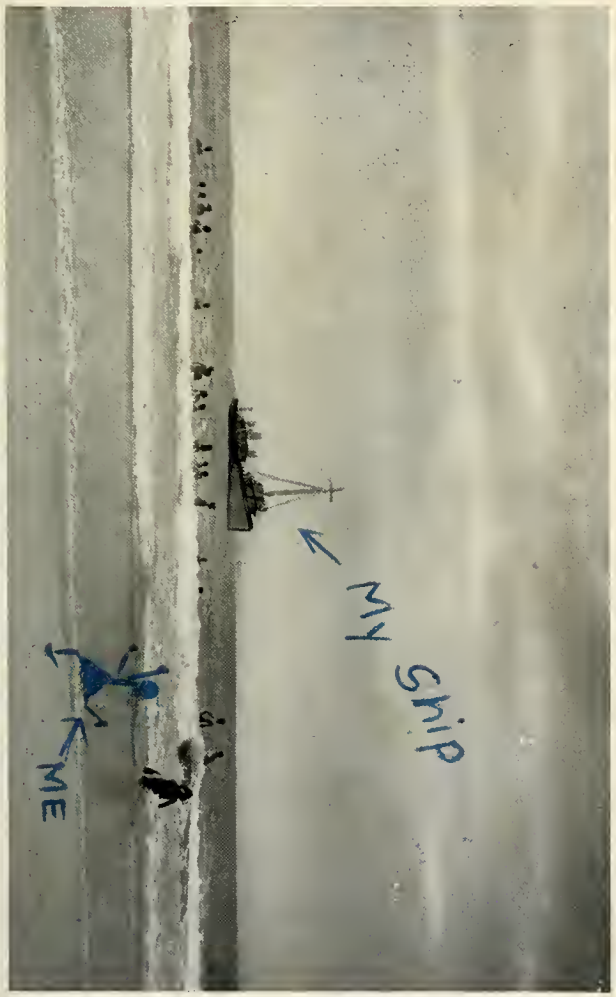

Bathers and Fishing Boat, Ocean Drive Beach, South Carolina

Introducing Advertising Section

FAMOUS FOR

Ahlberg.....His twenty uncles
Archer.....His dry humor
Barnhill.....Stupid expressions
Beale.....“Major, can I ask you a question?”
Bollinger.....The bugle and——
Branner.....“You ain’t got a letter.”
Browne.....His drawings
Carper.....Cussing Shane
Clevenger.....
Clokey.....
Cook, C.....
Cook, R.....
Dameron.....
Dennin.....
Fischer.....
Flournoy.....
Gaines.....
Gallagher.....
Godwin.....
Gray.....
Hall.....
Hallowell.....
Harmon.....
Hicks.....
H.....
.....
Hutchi. gs.....
Ide.....
Keegin.....
Kellogg.....
Kirchofe.....
Lewis.....
Lucas.....
McCarty.....
Mays.....
Mosby.....
Orebaugh.....
Pilsch.....
Popkins.....
Porter.....F
Prince.....
Randall.....
Rank.....
Roberts.....
Rollings.....
Schnopp.....
Shane.....
Shields.....“I don’t care as long as I know I am right.”
Smith.....“Sweet Jelly Roll”
Thomas.....His M. S. grades
Torovsky.....His trips to the hill
Wallerstein.....His arguments with Major Pace
Warner.....Everything
Witcover.....Pinching his pennies
Woodside.....Virginia and not the State
Wooldridge.....His patriotic and I do mean patriotic exit.

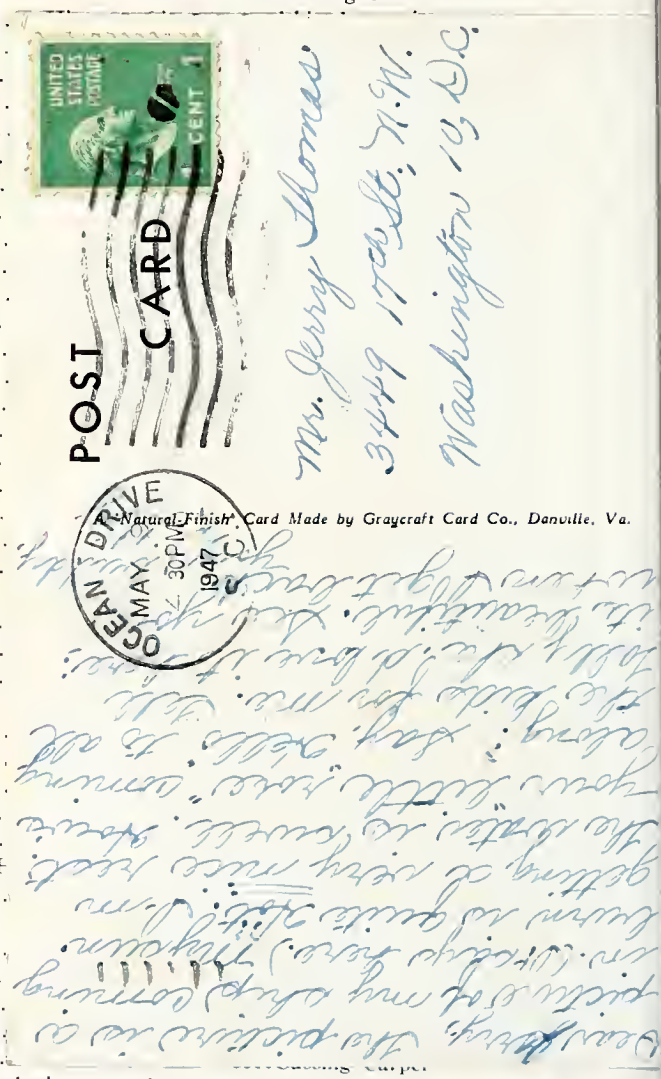

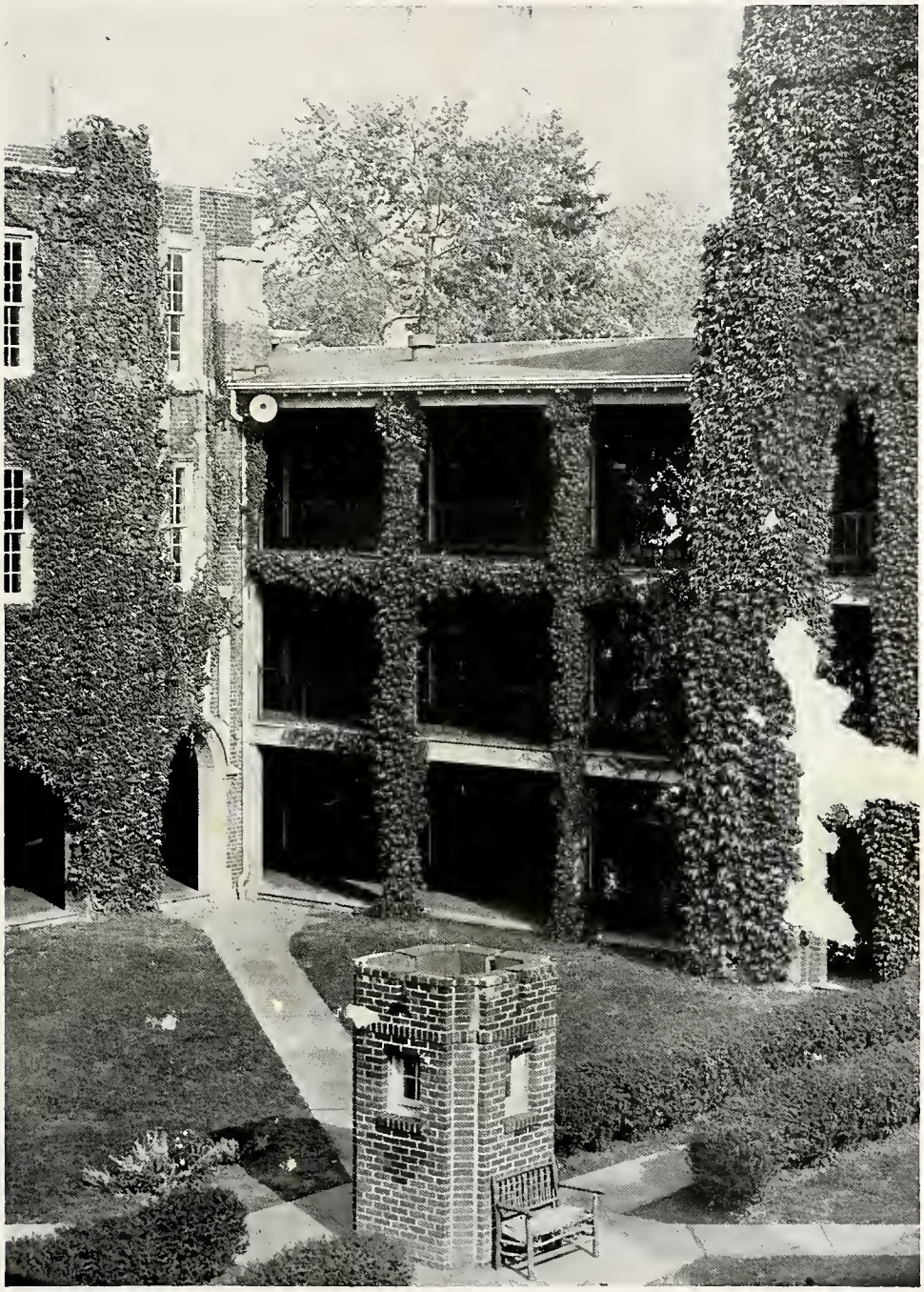

Introducing Advertising Section

FISHBURNE MILITARY SCHOOL

WAYNESBORO, VIRGINIA

Sixty-Fourth Year

Visit Fishburne in historic Virginia at Southern gateway of scenic Skyline Drive. Every facility for the complete development of boys preparing for college. Accredited. Small classes permit individual supervision by excellent faculty. Sense of duty and responsibility emphasized. Military training (Reserve Officers Training Corps) develops leadership. Honor Military School. Modern fireproof barracks. New $125.000 gym. Swimming pool. Athletic teams for all ages. Cadet band. Public speaking and dramatic clubs. 64th year.

Illustrated Catalogue

For Information, Call or Write
Colonel Morgan H. Hudgins, *Superintendent*
Box T-4, Waynesboro, Virginia

THE
FIRST NATIONAL BANK
WAYNESBORO, VIRGINIA

Solicits Business In
The Following
Departments
COMMERCIAL . . . . SAVINGS
TRUST . . COLLECTION
SAFE DEPOSITS

United States and City Depository

Member
Federal Deposit
Insurance Corporation

FISHBURNE'S
DRUG STORE

DRUGS
G—I—F—T—S
KODAK SUPPLIES

THE GRIDDLE
. . . "Good As The Best . . .

THE . . . CADETS . . . CHOICE

THE
YOUNG MEN'S SHOP
HOME
OF
HART SCHAFFNER & MARX
CLOTHING
CHARLOTTESVILLE, VIRGINIA

COMPLIMENTS
OF
VALLEY BAKERY INC.
WAYNESBORO
VIRGINIA

KELLER & GEORGE

JEWELERS AND OPTICIANS

SINCE 1875

Hotel General Wayne

MODERN——————FIREPROOF

"A Grenoble Hotel"

WAYNESBORO .:. .:. .:. VIRGINIA

A
GOOD PLACE
TO
EAT
•
WAYNESBORO CAFE
WAYNESBORO .:. VIRGINIA

COMPLIMENTS
OF
DAYLIGHT LAUNDRY &
DRY CLEANERS
WAYNESBORO, VIRGINIA

HANEY'S PHARMACY
•
CUT-RATE DRUGS
•
"Dependable Service"
•
PHONE 57

FLOWERS AND CORSAGES
•
Waynesboro Florist Co.
•
Dodd's
•
PHONE 160
530 Main Street
212 Du Pont Ave.

Walters Fruit and Produce
Company
•
WHOLESALE
Fruits, Candies, Produce, Etc.
•
STAUNTON
VIRGINIA

COMPLIMENTS
Wilson Trucking
Corporation
WAYNESBORO, VIRGINIA

FLOWERS . . . FOR . . . ALL . . . OCCASIONS
VALLEY VIEW GREENHOUSES
• •
Charlottesville .:. .:. .:. Virginia

COMPLIMENTS
OF
AUGUSTA CLEANERS
AND
TAILORS

House of Beautiful Cleaning
For People Who Care . . .

PHONE WAYNESBORO 80

IT'S A PLEASURE TO SERVE
F I S H B U R N E

FOR YOUR
ATHLETIC GOODS
VISIT OUR STORE
AT THE
UNIVERSITY OF VIRGINIA
COMPLETE STOCK
OF
- TENNIS
- TRACK
- BASEBALL
- FOOTBALL
- BOXING

The Complete Students Store

ANDERSON BROTHERS BOOK STORE
At Virginia Since 1876
C H A R L O T T E S V I L L E

Dobbs Hats *Arrow Shirts*

TIMELY CLOTHES
IN STYLES
FOR YOUNG MEN

W O O D'S
Charlottesville .:. .:. Virginia

CLOUTIER'S

J E W E L E R

D I A M O N D S

IDEAL SHOE SHOP

E. L. MARION, *Proprietor*

WAYNESBORO, VIRGINIA

W A Y N E S B O R O
D R U G S T O R E
WAYNESBORO, VIRGINIA

Drake's

PHONE 28

SHENANDOAH TAILORING COMPANY

MT. SIDNEY, VIRGINIA

UNIFORMS AND ACCESSORIES

TAILORS

FOR

FISHBURNE MILITARY SCHOOL

SOUTHERN RESTAURANT

"Famous For Good Food"

FRESH SEA FOOD IN SEASON

SIZZLING STEAKS

OLD VIRGINIA COUNTRY HAM DINNERS

WHEN IN

CHARLOTTESVILLE, LEXINGTON, AND WAYNESBORO

VISIT THE

SOUTHERN

AMERICAN GENTLEMAN SHOES

ALWAYS A STEP AHEAD

AND

GOING IN GOOD STYLE

CRADDOCK-TERRY SHOE CO.

LYNCHBURG .:. VIRGINIA

EARLY DAWN CO-OPERATIVE DAIRY

INCORPORATED

PRODUCERS AND DISTRIBUTORS

OF

MILK

DRINK MILK FOR HEALTH

WAYNESBORO . . . . . VIRGINIA

PHONE 392

FOR . . . YOUR . . . ENTERTAINMENT

The WAYNE and CAVALIER THEATRES

"SHENANDOAH VALLEY'S FINEST"

Every picture produced each year may be seen in Waynesboro, in surroundings which are clean, comfortable and wholesome, and at prices which are in keeping with the type of entertainment offered. Truly, the WAYNE and CAVALIER provide the ideal spots for *year round entertainment and recreation.*

AIR CONDITIONED FOR WINTER AND SUMMER!

FOR . . . YOUR . . . RECREATION

CAVALIER BOWLING ALLEYS

"THE VALLEY'S FINEST ALLEYS"

16—CENTENNIAL ALLEYS BY BRUNSWICK BALKE COLLENDER CO.—16

Spacious foyer and lobby providing a general lounge, check rooms, league rooms, offices, soda bar for soft drinks and sandwiches. Ladies and gentlemen lounge on the Mezzanine.

AIR CONDITIONED FOR WINTER AND SUMMER!

FOR . . . YOUR . . . APPETITE

NUMBER NINE	CAVALIER LUNCHEONETTE	SNACK SHOP
SODA FOUNTAIN	SODA FOUNTAIN	SODA FOUNTAIN
TOBACCO	SANDWICHES	SANDWICHES
CANDY	CANDY AND TOBACCO	CANDY AND TOBACCO
Wayne Theatre Building	Cavalier Theatre Building	Cavalier Bowling Alley Building

OWNED AND OPERATED BY THE

WAYNESBORO THEATRES CORPORATION

GENERAL OFFICES: CAVALIER THEATRE BUILDING

Telephone 541

CITIZENS WAYNESBORO BANK & TRUST CO.

WAYNESBORO, VIRGINIA

RECORDAK PHOTOGRAPHIC SYSTEM USED

BOYD STOMBOCK, *President* JAS. W. WRIGHT, *Cashier*

COMPLETE HOUSE FURNISHINGS

ESTABLISHED 1898

BARKSDALE'S

NEARLY EVERYBODY READS

THE

Waynesboro News-Virginian

Established 1892 *Member Associated Press*

More Than A Matter of Conquest

Instrumentalities of death and destruction and brave men to operate them are not all that America requires in order to bring about adequate victory in the war now raging.

The home fires—the instrumentalities of day-to-day living—also need to be kept alive. For example, the mothers, the young people, and the aged of the civilian population should be surrounded as generously as possible with future financial security. In providing security of this kind, life insurance sets up defenses that are supremely dependable.

THE LIFE INSURANCE COMPANY OF VIRGINIA

ESTABLISHED 1871 BRADFORD H. WALKER, PRESIDENT RICHMOND

"The Natural Bridge to Security"

COLLEGE ANNUALS AND CATALOGS

FINE ADVERTISING PRINTING

The McClure Company, *Inc.*

. . . PRINTERS . . .

Quality Printing Need Not Be Costly

• •

RUBBER STAMPS MADE IN OUR PLANT

• •

NINETEEN WEST FREDERICK STREET

STAUNTON .:. VIRGINIA

Phone 605

FAIRFAX HALL

JUNIOR COLLEGE FOR GIRLS

PARK STATION

WAYNESBORO, VIRGINIA

●

COLLEGE DEPARTMENTS

Fully Accredited by State Board of Education

Member of American Association of Junior Colleges

LIBERAL ARTS

SECRETARIAL

●

FINE ARTS DEPARTMENT

MUSIC

DRAMATICS

ART

●

COLLEGE PREPARATORY DEPARTMENT

Member of Southern Association of Colleges and Secondary Schools

●

CATALOG ON REQUEST

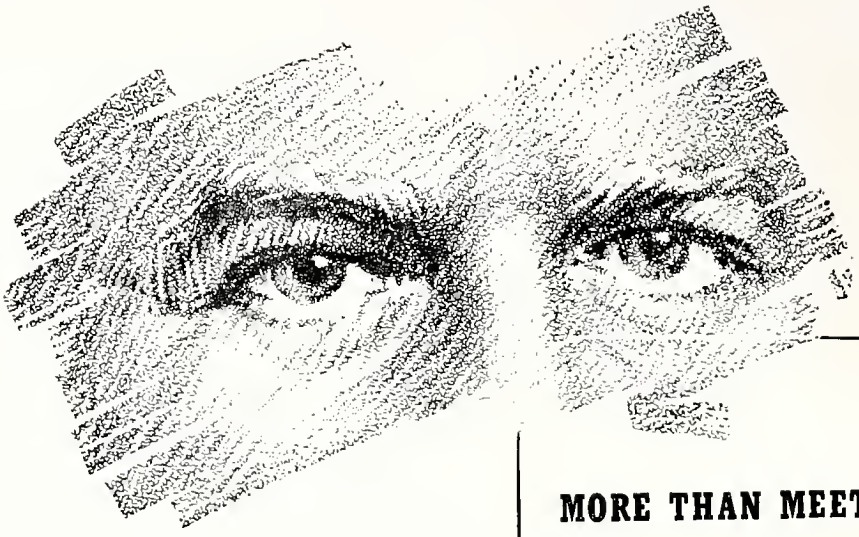

MORE THAN MEETS THE EYES

A yearbook is made up of more than type and pictures—there is real work and thought on every page. The students, the adviser, the printer and the engraver work as a unit combining their efforts to make the book a success. It was a pleasure to be part of that unit this year.

CLASS OF 1943—we offer you the complete facilities of this economical engraving service in the publication of your annual next year. Our many years of experience in producing unusual layouts and quality engravings for hundreds of yearbooks, is your guarantee of satisfaction.

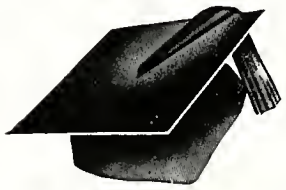

Aside from senior yearbooks we supply engravings of all kinds to hundreds of buyers throughout the country. Printers, publishers, advertisers, schools and manufacturers in the Waynesboro area may well investigate the economies of this service made possible by the handling of a large volume of work by mail. Send for the new "easy to use" rate scale.

THE *Basil L. Smith* SYSTEM

1016 CHERRY STREET • PHILADELPHIA, PA.